

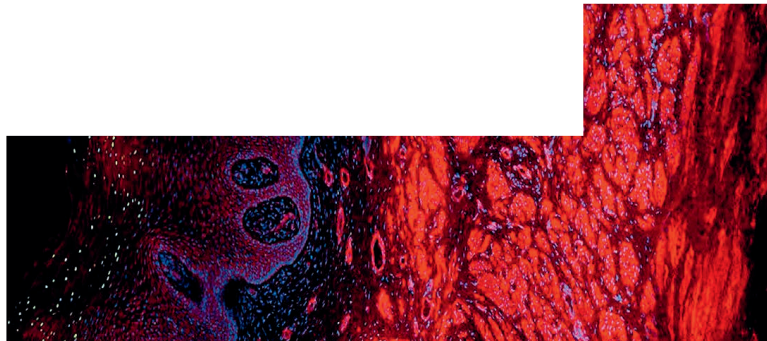

THE UNIVERSITY
OF PITTSBURGH
SCHOOL OF
MEDICINE
ANNUAL REPORT
2022



BUILD:

- 1 *A foundation for a new approach to academic medicine.*
 - 2 *Understanding — Lessons from the community and basic science.*
 - 6 *Relationships — Partners for better health.*
 - 8 *Synergy — Idea to impact.*
 - 12 *New Approaches — Transforming care.*
 - 14 *Momentum — Top talent.*
 - 18 *Teams — Investing in our people.*
 - 20 *Solutions — Digging deeper to find answers.*
 - 23 *Legacies — Gifts that empower us to reach higher.*
-
- 34 *School Leadership*

NEW CONSTRUCTION

These new Pitt and UPMC facilities promise to further enhance and catalyze the learning, research and patient care environment for our med school and larger health sciences community—and they are key to helping us build the academic medical center of the future.



West Wing of Alan Magee Scaife Hall

Location: Oakland / Opens: 2023

A stunning 101,000-square-foot addition will propel the School of Medicine into the future. Along with a new anatomy lab and 600-seat auditorium, the wing features plenty of places for students to learn, study, collaborate and decompress.



UPMC Mercy Pavilion

Location: Uptown / Opens: 2023

Designed with input from one of the world's few blind architects, Mercy's new vision and physical rehabilitation facility will house patient-centered care and innovation under one roof. A quarter of its 410,000 square feet is dedicated to research.



The Assembly

Location: Bloomfield / Opened: 2022

Once a Model T factory, this eight-story, 355,000-square-foot structure is now a hub for researchers crafting new treatments for cancer and other diseases. Although many of the treatments developed will be personalized for individual patients, the assembly-line spirit lives on—scientists here have their sights on moving bench breakthroughs to new therapies for patients.



UPMC Presbyterian Tower

Location: Oakland / Opens: 2026

Encompassing 900,000 square feet across 17 stories, the glass-encased tower rising above Fifth Avenue will incorporate 636 private patient rooms and 11 more operating rooms for UPMC's flagship hospital, translating to more opportunities for med students right in Oakland. A number of "acuity adaptable" rooms will make it easier to keep patients in place, rather than moving them to another unit as their conditions change.



BUILD

Throughout this city—on the hill where the School of Medicine sits and in neighborhoods to our east and west—the biomedical landscape is transforming.

A new wing for the medical school, enviable biomedical research and manufacturing hubs, modern patient-centered hospitals — projects years in the making are now taking shape. They are key to a larger effort that's more meaningful than brick and mortar or shining towers of glass. This is our time to build something extraordinary.

The structures rising across our campus and city will be integrated into, and integral to, a medical school that is becoming all the more interprofessional, proactive, entrepreneurial and in tune with what matters most. A school whose faculty, staff and students learn from the people and communities they serve as much as they do from benchwork or clinical rounds. And who know that they may need to step outside of convention and their own comfort zones to solve what seem to be intractable problems.

There are plenty of such problems in American health care: "inequitable," "out of reach," "unaffordable"... these are the modifiers commonly used for the ills we are tackling together. As I read about recent accomplishments of Pitt Med people in these pages, other words come to mind. Words like "ingenious," "indomitable" and "inspiring." I'm very proud of what Pitt Med people are accomplishing.

Yes, here in Pittsburgh, we are building buildings; at the same time, we're building understanding, relationships, solutions, momentum, the future. And, of course, we aren't doing this alone—but only through the generosity and support of people and organizations that share our vision. I hope you'll join us as we build an even more promising tomorrow.

Anantha Shekhar, MD, PhD

Senior Vice Chancellor for the Health Sciences

John and Gertrude Petersen Dean, School of Medicine

BUILD: UNDERSTANDING

LESSONS FROM COMMUNITY MEMBERS.

STUDENTS LEARN FROM THE COMMUNITY

Where and how we live, work, grow and age matters.

Med student **Shruthi Venkatesh** (Class of '28) knew that, sometimes, people with multiple sclerosis had to buy expensive wheelchairs, stair lifts and other assistive devices to get around in their day-to-day lives. But it wasn't until she talked to people in support groups that she realized how daunting and frustrating the process can be.

In 2021, as part of a new program where med students can elect to spend the summer after their first year learning from people in the community about a specific aspect of their health, Venkatesh got an earful. She spoke with members of the Pittsburgh MS Empowerment Support Group and the local chapter of the National MS Society. "Each insurance company is different in terms of approved assistive devices, and many do not offer coverage at all." Grants from national nonprofit organizations also can be difficult to access, they told her.

Venkatesh was one of two winners of the Jeannette South-Paul Award for Social Determinants of Health Enrichment in 2021.

The community interviews paired nicely with Venkatesh's Dean's Summer Research Project. For that, she studied the "exposome" in MS—that is, how the totality of environmental and other exposures over a lifetime can influence the health of someone with MS.

One woman from the support group told Venkatesh that she was able to purchase an expensive joystick-operated wheelchair and home modifications. But because her disability forced her to quit her job, she was worried she wouldn't be able to afford future out-of-pocket costs as her condition deteriorated. "It was an eye-opening experience," says Venkatesh, who is getting a dual MD/PhD degree in neuroscience.

Venkatesh also saw racial disparities. Many Black members of the support group told her they were denied workplace accommodations that employers often granted white workers.

Her summer research project has made Venkatesh even more interested in researching neurodegenerative diseases such as MS and Alzheimer's. When she becomes a doctor, she says, she will be more sensitive to the day-to-day struggles of those living with chronic illnesses.

Danielle Gruen (Class of '24) also won a 2021 Jeannette South-Paul Award.

Gruen, who has a PhD in biogeochemistry from MIT and Woods Hole Oceanographic Institution, came to Pitt for her MD. She also came to explore how different people recover from trauma and prehospital care. "What determines who gets better?" she and her mentors wonder.

Her Social Determinants of Health Enrichment project examined the history of the Freedom House Ambulance Service. Started in 1967 and staffed by mostly Black medics, the service initially served Pittsburgh's predominantly Black Hill District community and went on to help shape modern EMS.

Gruen conducted interviews with community advisors, with founders of the Freedom House Ambulance Service and with leaders of organizations aimed at increasing diversity and representation in emergency medicine. John Moon, one of Freedom House's first medics, who with his colleagues would set a new standard for prehospital care, told her about prejudice he faced from hospital workers. The city shut down the service in 1975, initially replacing it with an all-white crew of paramedics.

"It's really important to amplify" voices from the community, says Gruen, who is interested in practicing emergency medicine.

Gruen also looked to the future, researching Freedom House 2.0, an initiative of UPMC that recruits, trains and hires first responders from economically disadvantaged communities.

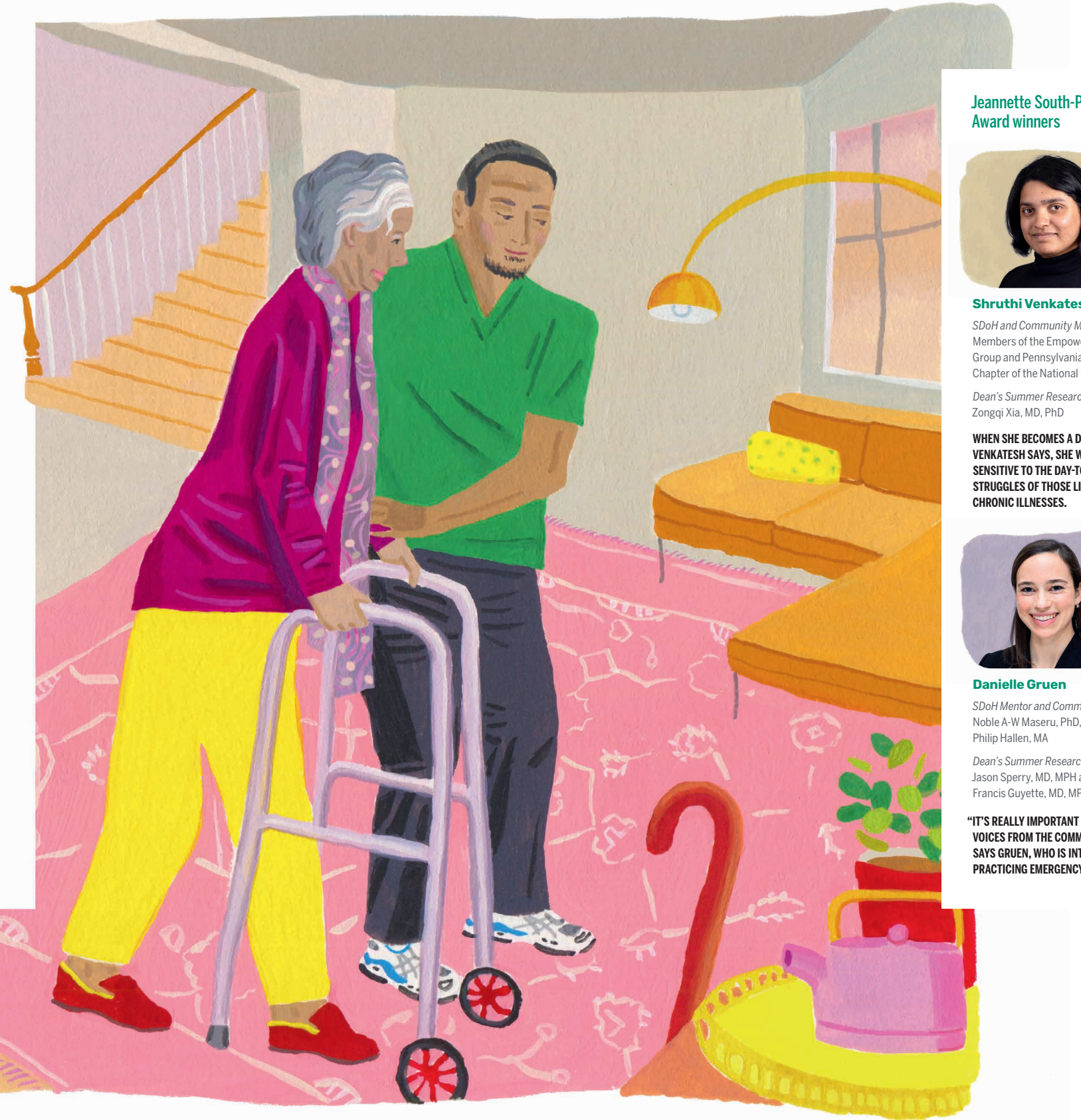

Jeannette South-Paul
Award winners



Shruthi Venkatesh

SDoH and Community Mentors:
Members of the Empowerment Support Group and Pennsylvania Keystone Chapter of the National MS Society

Dean's Summer Research Project Mentor:
Zongqi Xia, MD, PhD

WHEN SHE BECOMES A DOCTOR, VENKATESH SAYS, SHE WILL BE MORE SENSITIVE TO THE DAY-TO-DAY STRUGGLES OF THOSE LIVING WITH CHRONIC ILLNESSES.



Danielle Gruen

SDoH Mentor and Community Advisor:
Noble A-W Maseru, PhD, MPH and Philip Hallen, MA

Dean's Summer Research Project Mentors:
Jason Sperry, MD, MPH and Francis Guyette, MD, MPH

"IT'S REALLY IMPORTANT TO AMPLIFY" VOICES FROM THE COMMUNITY, SAYS GRUEN, WHO IS INTERESTED IN PRACTICING EMERGENCY MEDICINE.

ATLAS OF AGING CELLS

Molecular cartography

Most cells in the human body can divide and multiply to replace old cells and repair damaged tissue, but in response to certain stresses, cells can lose their ability to proliferate.

The rare cells that lose this ability are called senescent. They accumulate with age and probably contribute to cancer and age-related disorders, such as chronic lung disease, cardiovascular disease and dementia by pumping out signals that damage neighboring tissues.

The molecular landscape of senescence has remained relatively uncharted. To address this knowledge gap, the National Institutes of Health established the Cellular Senescence Network (SenNet). The program will award \$125 million to 16 teams to form the new SenNet Consortium — two of the projects are led by Pitt researchers, who will receive a combined \$31 million throughout five years.

Just as Google Maps provides detailed information about every locale it stores, SenNet will provide data and analysis about the process of senescence for cells, tissues and organs down to the molecular scale. The information will be available for any scientist to access.

Toren Finkel, an MD, PhD, Distinguished Professor of Cardiology and director of the Aging Institute at Pitt and UPMC, is leading the TriState SenNet Tissue Mapping Center, one of the two projects led by Pitt.

It will contribute to the atlas by developing maps of senescence in heart and lung cells.

The researchers will map gene expression and protein composition in senescent cells from human tissue slices

and lab-grown mini organs and then characterize biomarkers of senescence. Finkel will collaborate with **Melanie Königshoff**, an MD, PhD, and **Oliver Eickelberg**, an MD, professors of medicine at Pitt.

“We don’t know if cellular senescence is one thing or many things,” says Finkel. “An analogy is cancer: Lung cancer, pancreatic cancer and lymphomas are all very different, even though we call them all cancer.”

Pathway found

In another discovery that advances scientists’ knowledge about aging cells, the Aging Institute’s **Toren Finkel** and **Jay Xiaojun Tan**, a PhD assistant professor of cell biology, identified the sequence of steps that cells take to fix leaks in their lysosomes. They call it the PITT Pathway.

Senescence is readily apparent in plants. The accumulation of senescent cells in humans leads to age-related disorders and cancer.

By modeling congenital heart failure in a petri dish, Cecilia Lo’s group discovered how the left ventricle can become damaged. Here (groups I and II), we see how patient stem cells generate muscle with poor filament structure (green), which is worse in those with heart failure (group II). Doctors are hopeful the finding will improve the prospects and quality of life for children with the disease.

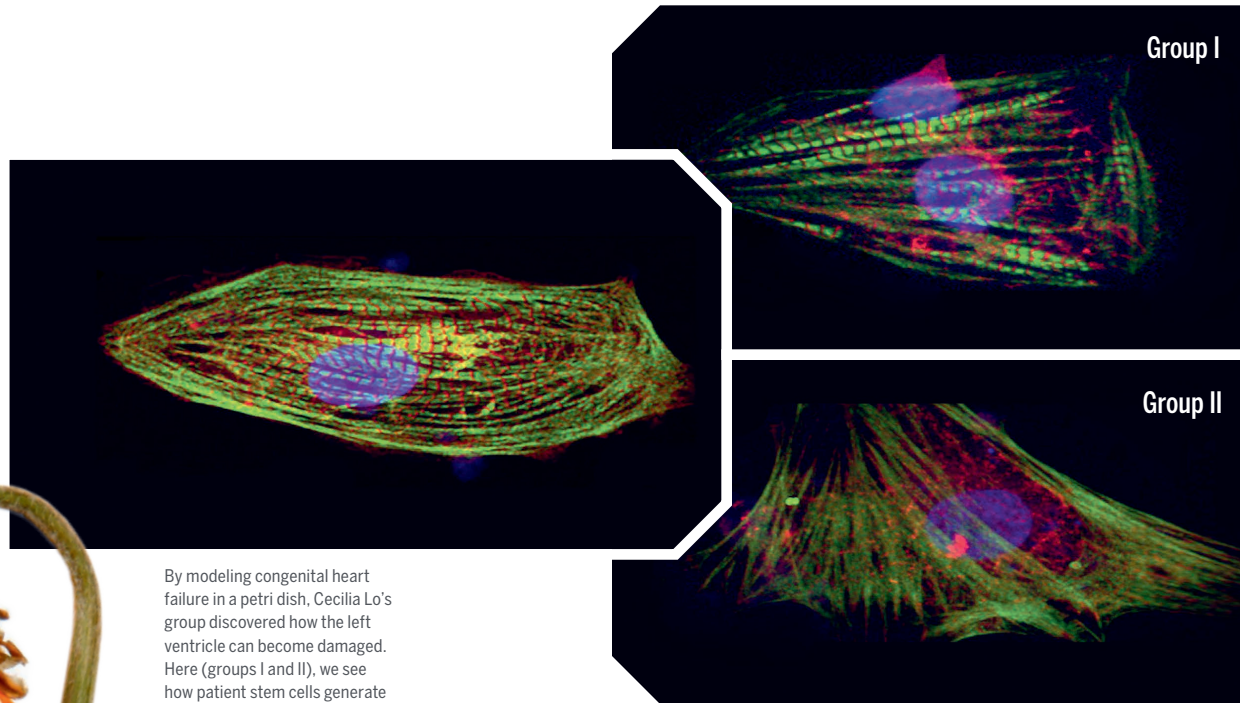

PROBLEMATIC PUMPS

New hope for a dangerous childhood heart condition

For the roughly 1,000 babies born in the United States each year with hypoplastic left heart syndrome (HLHS), the outlook is sobering: about a third don’t survive to see their first birthdays. Born without a working left ventricle — the heart chamber responsible for pumping oxygenated blood to the rest of the body — many of these children struggle even after surgery that allows the right ventricle to take over the function.

And yet, others with the condition grow up to lead relatively normal lives. New research from the lab of **Cecilia Lo**, the F. Sargent Cheever Professor who chairs developmental biology, points to a culprit behind the drastically different outcomes: an energy shortage in cells.

Just as the heart pumps blood, healthy heart cells pulsate vigorously. But extensive damage to mitochondria — which provide energy to the cell — leads to languid pumping that could be fatal to a baby. Lo, a PhD, and her team found defective mitochondria in the cells of patients with both mild and severe HLHS, but the damage was more significant in the latter group.

For doctors at UPMC Children’s Hospital of Pittsburgh, which already has some of the best HLHS outcomes in the country, the findings will help identify the highest-risk patients and move them to the top of heart transplant waiting lists. What’s more, the researchers identified two drugs already on the market as potential treatments.

Jacqueline Kreutzer, an MD, who is the Peter and Ada Rossin Professor in Pediatric Cardiology at Pitt and codirector of the UPMC Children’s Heart Institute, says, “Dr. Lo’s groundbreaking research is critical to improve [HLHS patients’] quality of life and shift traditional care approaches to a new level.”

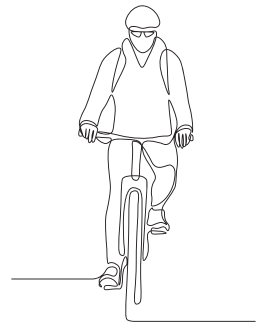

PLACEBOS FOR PARKINSON’S

Tracking small miracles

In a memorable video, a man with the stooped posture, shuffling gait and hand tremors characteristic of Parkinson’s gets on a bicycle. Somehow, he effortlessly pedals around a parking lot. As soon as he hops off the bike, however, the man’s movement challenges reappear.

“This is an example of paradoxical kinesia,” says **Peter Strick**, “or the remarkable return of apparently normal motor function that can occur for some Parkinson’s patients under special circumstances, such as the ability to quickly respond to a fire alarm.”

Strick is Pitt’s chair of neurobiology and scientific director of the Brain Institute. He and his collaborators believe they may know why paradoxical kinesia happens.

“We think there is brain circuitry that makes this possible, so we plan to define it and explore its potential impact on Parkinson’s.”

That circuit, left intact in Parkinson’s, may be turned on when a person experiences strong emotions, like the joy of riding a bike, or stress, creating a sort of placebo for movement difficulties. “For some patients, placebos can be surprisingly effective in treating the movement disorders associated with the disease,” says Strick, a PhD.

An inter-institutional team led by Strick is funded over three years by a \$12 million Aligning Science Across Parkinson’s (ASAP) initiative. ASAP’s implementation partner, the Michael J. Fox Foundation for Parkinson’s Research, issued the grant.

Other Pitt PhD investigators on the team include **Robert Turner** and **William Stauffer**, of neurobiology, and **Helen Schwerdt**, of bioengineering. They are joined by **Scott Grafton**, an MD, of the University of California Santa Barbara.

HIDDEN IN PLAIN SIGHT

Clinicians and researchers are learning from Western Pennsylvania Amish and Mennonites, and saving lives.

When doctors learned that 15-year-old Sarah (not her real name) had a mitochondrial genetic disorder, the diagnosis was more than a first step in alleviating her seizures, strokes and vision trouble. For Pitt researchers, it was also a chance to reach a community that's usually isolated from the medical world.

Sarah is Amish — one of Northwestern Pennsylvania's roughly 13,000 Plain people (the collective term for Amish and Mennonite communities), who eschew modern technology and largely avoid conventional health care. Centuries of living apart from the larger population has limited their genetic diversity, and the medical consequences have long remained understudied in this corner of the commonwealth.

A team from UPMC Children's Hospital of Pittsburgh that included **Cate Walsh Vockley**, a genetic counselor at the hospital, and **Lina Ghaloul Gonzalez**, an MD assistant professor of pediatrics in the Division of Genetic and Genomic Medicine, knew that Sarah's diagnosis meant her family was at risk, too. Their outreach led to transformative care for others found to have the same mitochondrial DNA mutation as Sarah. The researchers have since developed programs to provide further genetic services for the community, including a clinic in Mercer County. Walsh Vockley and Ghaloul Gonzalez travel there once a month to offer families services closer to their homes.

Their work not only expands care for Plain communities but also increases overall understanding about genetic conditions. Says Ghaloul Gonzalez: "What we're learning from the Plain community doesn't just go back to that community."

THE RESEARCHERS HAVE SINCE DEVELOPED PROGRAMS TO PROVIDE FURTHER GENETIC SERVICES FOR THE COMMUNITY, INCLUDING A CLINIC IN MERCER COUNTY.



"THIS PROGRAM IS PROVIDING BIDWELL TRAINEES WITH A NEW CAREER PATH THAT CAN CHANGE THEIR PROFESSIONAL LIVES."

—STEVEN REIS

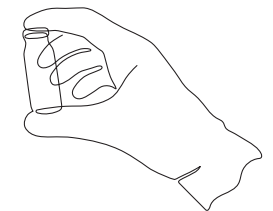

A FRESH START

This alliance launches careers and moves research forward.

In the midst of the recent labor shortage, organizers of clinical research have struggled to hire research assistants—positions critical to keeping important studies running. Pitt is bridging that gap by supporting a free workforce development program that is jumpstarting meaningful careers in the process.

The STRickland Research Training (START) program—part of the Bidwell Training Center's medical assistant training program—provides students the experience and education necessary to support clinical research at the University of Pittsburgh and across the country. It will also diversify Pitt's research workforce.

"The whole world is short-staffed right now," says **Laurel Yasko**, an MPPM, RN and operations executive director of Pitt's Clinical and Translational Science Institute (CTSI). "That includes the research staff we need to complete scientific discoveries."

CTSI director **Steven Reis**, an MD, and Yasko formed START in 2020 with **Bill Strickland**, former CEO of Manchester Bidwell Corporation and member of Pitt's Board of Trustees (who won a MacArthur Fellowship, aka a "genius" award, in 1996). The program's students—who are often seeking their second or third careers—are also invited to participate in a four-week externship, where they shadow researchers in a clinical setting. By fast-tracking the schooling and experience needed to become a clinical research assistant, START removes barriers that often prevent people from landing these positions.

"Partnering with Pitt's CTSI," says Strickland, "means that people who come our way to find meaningful careers now have a wider horizon of possibilities before them." Adds Reis: "It will also enhance science at Pitt by bringing diverse perspectives and lived experiences to our work."

**PLANS TO FURTHER BUILD OUT PITT'S
COMMERCIALIZATION LANDSCAPE
INCLUDE A VIBRANT BIOTECH ECOSYSTEM.**

**“THIS IS A REALLY UNIQUE OPPORTUNITY
TO BE HERE IN PITTSBURGH AT THIS
MOMENT, RIGHT WHILE BIOTECH IS
JUST TAKING OFF.”**

—LEAH BYRNE



PARTNERSHIPS CRUCIAL TO CURES

Fertile ground for life sciences start-ups

Pitt ophthalmology chair **José-Alain Sahel**, an MD and Distinguished Professor, receives emails every day from people around the world who ask if he has treatments that will restore their vision. In most cases, the answer is: Not yet. But in some cases, he’s able to respond with a satisfying: Yes. Sahel’s team is creating interventions for a wide range of diseases that cause vision impairment and blindness. He’s launched a dozen companies to commercialize those therapies.

“I never thought I would form a company in my life,” Sahel says. “But it just happens that if you want to deliver therapies to patients, it’s the only way to make things happen.”

Recently, along with **Leah Byrne**, a PhD assistant professor of ophthalmology, and **Paul Sieving** from the University of California, Davis (former director of the National Eye Institute),

Sahel cofounded Avista Therapeutics. Byrne engineers vehicles—called AAVs (adeno-associated virus vectors)—to deliver genetic materials into eye cells for restoring vision. Avista is commercializing her invention of single-cell AAV engineering, nicknamed scAAVengr.

The scAAVengr method, which is still in preclinical development, investigates the performance of multiple AAVs in thousands of cells by tagging every AAV with a barcode and then evaluating whether each cell receives the needed genetic material from the AAV and expresses it. Byrne uses scAAVengr for vision research, but it can be adapted for broader use. “The platform could be applied to any tissue type, including the brain, heart, liver, kidney,” she says.

The Avista team intends to collaborate on AAV manufacturing with a proposed Pitt biomanufacturing facility.

At this stage, Avista is funded primarily by UPMC Enterprises—this innovation arm of the health system plans to invest \$1 billion in life sciences start-ups by 2024.

Pitt and UPMC’s collaborative commercialization efforts extend back to the 1990s, says surgeon **Timothy Billiar**, associate senior vice chancellor for clinical academics at Pitt and executive vice president of UPMC who has chaired Pitt’s Department of Surgery for 24 years. In the early days, the focus was on digital products. About five years ago, Pitt and UPMC created a more formal structure for also commercializing biological technologies. Several of the resulting companies have already made significant progress and have partnerships with, or been acquired by, pharmaceutical companies.

Avista is now partnering with Roche, notes **Rob Lin**, a PhD who is CEO of Avista, as well as a VP at UPMC Enterprises.

Moving breakthroughs and developments into the clinic so they can benefit patients is a top priority for Dean **Anantha Shekhar**, an MD, PhD, whose own discoveries for psychiatric disorders have been spun off into start-ups. He recently brought **Evan Facher**, a PhD and MBA who’s Pitt’s vice chancellor for innovation and entrepreneurship, onto his leadership team as associate dean for commercial translation in the School of Medicine. Among other responsibilities, Facher will help discern which med school innovations are truly ripe for commercialization. (In fiscal year 2022 alone, Pitt Med researchers filed 251 patent applications and launched 10 start-ups.)

Facher’s team welcomes new companies like Avista into a dynamic business environment through LifeX, an organization founded by Pitt that helps early stage life sciences companies in the region secure funding.

Shekhar’s plans to further build out Pitt’s commercialization landscape include a vibrant biotech ecosystem. He envisions Pittsburgh becoming a laboratory for disrupting existing biomanufacturing processes, which tend to be painfully slow and inefficient.

Pittsburgh’s progress and ambition is exciting for clinicians like Sahel who are eager to respond with “yes” when patients ask: Do you have any treatments to help me?



Toward clarity

The new **UPMC Mercy Pavilion** will be a center for collaborative discovery and patient care. In addition to delivering the latest therapies, it will house a range of research specialists devoted to restoring vision and enhancing mobility.

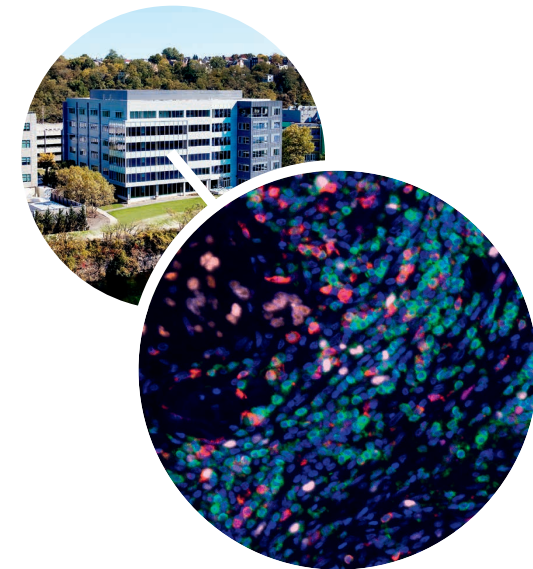

BIGGER, BETTER

Space for innovation

Cancer researchers have been clamoring for resources to help them translate lab discoveries into clinical treatments at a faster pace. The new and improved Immunologic Monitoring and Cellular Products Laboratory (IMCPL) has gotten bigger—more space, equipment and manpower—to meet that need.

Its expansion from the UPMC Hillman Cancer Center campus in Shadyside to the Riviera building at the Pittsburgh Technology Center in South Oakland has created four times more manufacturing capacity for cell-based drugs for clinical trials. The facility, now at about 20,000 square feet, including 12 clean rooms, also offers more research and development space. And with IMCPL support, researchers and clinicians can track the success of their newly built therapies by monitoring immune function in treated patients. IMCPL also houses a Tissue Procurement Facility that banks blood and tissue for patients in clinical protocols.

For the past 30 years, faculty and staff from Pitt and UPMC Hillman Cancer Center have worked to make sure that the best operational structure and needed accreditations are in place for IMCPL to look and function like a commercial clinical lab. According to **Yen-Michael Hsu**, a physician scientist who joined Pitt as the IMCPL director in 2021, Hillman’s expansion of the facility has been “visionary.”

“We’re actually one of the largest manufacturing cell therapy facilities within the walls of academia in the United States.”

The tremendously upgraded IMCPL expects to one day partner with the proposed Pitt BioForge, a large biomanufacturing hub slated for Hazelwood.

MADE-TO-ORDER CARE

First Model Ts, now next-generation treatments

A century ago, Pittsburgh's East End became the site of one of the nation's first Model T Ford assembly plants, lifting materials from rail tracks below to fabricate cars from the top floor down.

Today, that same building, situated between Baum Boulevard, Morewood Avenue and Centre Avenue, has been transformed and expanded by the University of Pittsburgh for another kind of construction — creating what are often patient-specific treatments to combat cancer and other diseases.

Appropriately named The Assembly, the eight-story, \$330 million structure is filling with researchers focused on four primary disciplines: immunology, cancer biology, women's cancers and computational biology.

The former automobile and clothing factory sits just a block away from the flagship UPMC Hillman Cancer Center and expands the center's research space by 50%, says Robert Ferris, an MD, PhD, and Hillman director as well as the Hillman Professor of Oncology. "It's very fortuitous to find a place right nearby in such a crowded neighborhood," he says.

The building is filled with references to its automotive history, from vintage photos in the elevators to a 4 1/2-story atrium known as the crane shed, occupying the space where cranes used to lift raw materials off train cars and deposit them on platforms that fed into the different floors.

As impressive as the building is, the real magic of The Assembly is its plan to foster serendipity by creating spaces where researchers from different disciplines can meet to share coffee, food and ideas.

"At the end of the day, the reason why this building is going to be successful is what always makes science successful: people," says Greg Delgoffe, PhD director of the Tumor Microenvironment Center, whose labs have moved to The Assembly. "The whole point of this beautiful, historic place is that it brings together a number of really important sets of researchers."

"What was the problem the Ford assembly building had to tackle? You needed to be able to concentrate your efforts and create something that could roll off the floor and be used." In the same way, Delgoffe says, The Assembly will probe the raw materials of cancer to develop treatments that can be driven off the lot.



THE ASSEMBLY, IN PITTSBURGH'S BLOOMFIELD NEIGHBORHOOD, WILL HOUSE MORE THAN 600 SCIENTISTS WORKING ON CANCER IMMUNOLOGY, COMPUTATIONAL BIOLOGY AND WOMEN'S CANCERS.

Next generation treatments

A Pitt/Hillman offshoot called **Novasenta** has finished a \$40 million Series A financing round with the help of UPMC Enterprises, the health system's commercial and innovation arm. Novasenta comprehensively maps the tumor microenvironment with proprietary computational platforms to uncover new druggable targets for a range of cancers.

Tumor Microenvironment Center director **Greg Delgoffe**, Hillman director **Robert Ferris** and interim immunology chair **Dario Vignali** cofounded the firm in 2018. Novasenta is one of several startups focused on cancer care to come out of Pitt. And now, as Assembly labs get into gear, expect to see more such promising ventures.

Complex patterns

With tens of thousands of molecular factors at play just in the human genome, how can scientists make sense of the genetic landscape of cancer and the immune system?

Harinder Singh, whose experimental and computational biology group is housed in The Assembly, says researchers are increasingly using machine learning approaches to find molecular patterns underlying certain cancers or autoimmune diseases—patterns that are too complex for any human to see. But the computational tools can't reveal disease mechanisms or how to target them. That's where the creative work comes in.

The professor of immunology and director of the Center for Systems Immunology says, "Machine learning is very good at predicting features" of biological processes but "not able to interpret those features. For that, we still need human intelligence to come up with these causal explanations, which we can then experimentally test."

Recharged

Many of the newest cancer treatments rely on the immune system rather than the blunter instruments of chemotherapy and radiation. One impressive example in recent years has been CAR T cell therapy, which has worked well against blood cancers like leukemia. But the therapy hasn't had much success in solid malignancies like liver and colorectal cancer. The microenvironment inside those tumors has very little oxygen and few nutrients, because those substances are consumed so quickly by the proliferating cancer cells. That impoverished landscape hinders the activity of the T cells, **Greg Delgoffe**, associate professor of immunology, says, and they can become exhausted and lose their potency. His lab is exploring ways to restore vitality to T cells so they can work just as well inside those tumors as they do in the bloodstream.

BETTER THAN EVER

A patient pathway to recovery through shared decision-making

In the United States, up to 20% of patients have major complications after a procedure, says **Aman Mahajan**, an MD, PhD, MBA who chairs the Department of Anesthesiology and Perioperative Medicine. In fact, mortality after surgery is one of the leading causes of death worldwide.

“Surgery can be incredibly difficult on a patient’s body. In some cases, it can have the same toll as running a marathon,” says Mahajan, the Peter and Eva Safar Professor at Pitt.

A wrap-around program out of the department does a risk assessment (mining UPMC’s huge patient database) for each patient case, and through shared decision-making between the patients and their doctors and surgeons, develops a pathway for optimizing patient health before surgery, reducing post-operative complications.

If the team deems surgery to be the best course, the program assigns surgical coaches to help the patient be at their best health before and after the procedure. That might look like incorporating a 30-minute walk into their days, or, say, changing their diet to bring down blood sugar. The coaches check in remotely to mentor patients through their fitness challenges and surgical journey.

“So, on one hand, you can imagine we have this AI



“SURGERY CAN BE INCREDIBLY DIFFICULT ON A PATIENT’S BODY. IN SOME CASES, IT CAN HAVE THE SAME TOLL AS RUNNING A MARATHON.”
—AMAN MAHAJAN

machine-learning program; but on the other end of the spectrum, we actually have this very humanistic approach to managing these patients,” says Mahajan.

And it works.

A 2018 cohort of 24 high-risk orthopaedic patients referred to UPMC’s Center for Perioperative Care (CPC) lost 32 pounds on average and had better outcomes.

Following about 10,000 patients enrolled in optimal care pathways for surgery across four UPMC hospitals throughout two years, **Stephen A. Esper**, an MD and MBA, and **Jennifer Holder-Murray**, an MD, reported a 30% increase in survival after several types of procedures (Annals of Surgery, November 2020). Esper, an assistant professor of anesthesiology and perioperative medicine, directs the CPC. Holder-Murray is an associate professor of surgery and surgical director of the CPC.

UPMC Health Plan now requires patients referred for certain operations to participate in the department’s optimization programs, and a venture studio out of New York is digitizing and commercializing Pitt’s approach. Other elite medical centers are looking to this new platform and coaching program, called Pip Care, to meet this critical need, says Mahajan.

HOW DOES A TEAM CARE FOR THE PATIENT IN FRONT OF THEM?

The Pitt-developed PaLM app enables providers to search millions of national electronic health records for real-time guidance on diagnoses and treatments.

“In the literature, you will see things like ‘Race didn’t have any impact,’” says **Margaret Rosenzweig**, Pitt Distinguished Service Professor of Nursing who, with School of Medicine collaborators, studies disparities in breast cancer outcomes. “You look back at the inclusion criteria, and they are taking patients who don’t have a lot of comorbidities, who are pretty healthy. And, is that the general population? Is that what you’re trying to extrapolate? Probably not. There’s always a tension between the rigor of needing to do the science correctly versus doing the science in a way that is meaningful and accessible.”

John Maier, assistant professor of family medicine, concurs: “You often have a guideline that’s built around a great study that was done at one or more institutions that was well-controlled. For a study like that, they only let in people with this and didn’t let in people with that. So, in this specific group, we know that if you give them this medicine, the outcomes will be good. And that’s great. But the odds — that the patient who is sitting in front of me is exactly like those patients — are really low.”

Clinical trial participants often don’t reflect the wide population that will be using the treatments, and it’s hard to know which treatments will help each unique patient. In Pitt’s Department of Family Medicine, a project is under way to take on this challenge.

With support from the American Board of Family Medicine Foundation and in collaboration with Pitt’s Clinical and Translational Science Institute (CTSI), the department will sponsor a pilot study of the Pitt-developed Patients Like Mine (PaLM) app, which enables providers to search millions of national electronic health records for real-time guidance on diagnoses and treatments. They’re able to tap quickly into information about people with similar overlapping health issues and backgrounds as the patient who just walked into the exam room.



THE LONGER-TERM GOAL: REQUIRE ALL STUDENTS TO LEARN ABOUT ARTIFICIAL INTELLIGENCE TOOLS.

AI: IT’S FOR EVERY DOC

Just as they learn the intricacies of the Krebs cycle, new generations of Pitt Med docs will learn about AI and machine learning.

In response to a call from Dean **Anantha Shekhar** and in collaboration with **Shyam Visweswaran**, MD, PhD associate professor of biomedical informatics, **John Maier**, an MD, PhD assistant professor of family medicine, introduced the entire Class of 2025 to these topics. The school’s longer-term goal: Require all students to learn about these tools in enough depth to responsibly use them as they care for patients and carry out research.

Maier’s introduction for the class sent the message that AI and machine learning aren’t only the purview of the biomedical informatics or computational biology departments.

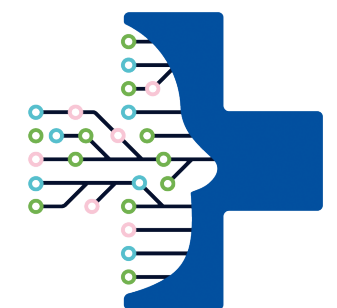

Honors for physician-scientists

Zachary Freyberg, an MD, PhD, and **Jason Sperry**, an MD, MPH, are among 95 newly inducted members of the American Society for Clinical Investigation (ASCI). ASCI, founded in 1908, is one of the most esteemed honor societies of physician-scientists. Membership recognizes a researcher's significant contributions, at a relatively young age, to the understanding of human disease.

Freyberg, associate professor of psychiatry and of cell biology, focuses on improving our understanding of the mechanisms associated with disorders such as addiction, schizophrenia and Parkinson's disease.

Sperry, professor of surgery and of critical care medicine, focuses on prehospital trauma care and sex-based outcome differences following injury or surgery.

AAAS fellows

Three Pitt faculty members with appointments in the School of Medicine have been named to the most recent class of American Association for the Advancement of Science (AAAS) fellows, a distinctive honor within the scientific community—and a historic one as well, dating to 1874. (Kay Brummond, PhD professor of chemistry, was also honored with a fellow designation.)

When **Sarah Gaffen**, a PhD, first opened her laboratory in 1999, the number of peer-reviewed research papers about IL-17—a family of pro-inflammatory substances secreted by our immune cells—could be counted on one hand. Now academic publications involving IL-17 number in

the tens of thousands, and the AAAS has recognized Gaffen for her lab's 20-plus years of work on IL-17 in fungal immunity and autoimmunity.

Gaffen is the Gerald P. Rodnan Professor in the Department of Medicine.

Steven R. Little, a PhD, is internationally recognized for his research in pharmaceuticals and biomimetic drug delivery systems. As a Distinguished Professor, the William Kepler Whiteford Professor and chair of chemical and petroleum engineering in the Swanson School of Engineering, as well as a faculty member in the bioengineering, immunology, ophthalmology and pharmaceutical sciences departments, he has developed numerous new drug formulations, including a controlled drug release that mimics the body's own mechanisms of healing and resolving inflammation. Little's research shows potential for treating glaucoma and gum disease and for avoiding organ rejection after transplantation.

Jerry Vockley, an MD, PhD, came to UPMC Children's Hospital of Pittsburgh in 2004 to lead the Division of Medical Genetics, now the Division of Genetics and Genomic Medicine. He is a professor of pediatrics and the Cleveland Family Professor in Pediatric Research at the School of Medicine and a professor of human genetics at the School of Public Health. Vockley directs an active research program on inherited disorders of energy and protein metabolism, focused on both understanding the genetic causes of these disorders and developing new treatments for them. His research has earned National Institutes of Health support continuously since the early 1990s. The diseases Vockley treats are all related to defective enzymes.

A quick look at our flourishing community of scholars.

STUDENTS 2021/2022 ACADEMIC YEAR

610

registered MD students

(including 334 women and 276 men; 231 are from Pennsylvania)

371

registered PhD students

(including those in the Medical Scientist Training Program)

and 148 MS students

2021/22 GRADUATES

87 MS, 52 PhD, 10 MD/PhD (MSTP) and 156 MD students

FACULTY

2,442

regular faculty members
(as of November 2021)

1,778

volunteer faculty members

79

current members of the Academy of Master Educators

The Class of 2022 was the 16th med student class to complete the four-year longitudinal research project experience.

346

manuscripts published
(81 submitted, 86 in preparation)

397

presentations
(at national or international conferences, 200 at regional or local meetings)

56

national or state research awards

146

local research awards

TRAINEES

620

postdoctoral associates and scholars
(as of September 2021)

1,497

residents and 453 fellows
(on the house staff of our clinical partner, UPMC, as of August 2021)

2022 PITT MED MEDICAL COHORT

Applications received: 8,393
Applicants interviewed: 931
Incoming class: 154 students

BIG PRESENCE

31 departments

10 PhD programs

Nearly 70% of the University's overall research budget of \$908 million is for research in the School of Medicine

HIGH MARKS

The School of Medicine again rates highly according to U.S. News & World Report.*

Best medical schools

PRIMARY CARE

10th

RESEARCH

14th

Best specialty programs

PSYCHIATRY

7th

SURGERY

10th

*Rankings released in spring 2022.

2022 Chancellor's Awardees

DISTINGUISHED RESEARCH AWARDS

David Brent, MD Distinguished Professor of Psychiatry

Anne-Ruxandra Carvunis, PhD associate professor of computational and systems biology

DISTINGUISHED TEACHING AWARDS

Peter Drain, PhD associate professor of cell biology

SPECIAL CHANCELLOR'S DISTINGUISHED SERVICE AWARD

The COVID-19 Medical Response Office

A new addition to the slate, this award was created to recognize the extraordinary service performed by the CMRO. At the time of the award, the office was led by John Williams, then-CMRO director and Henry L. Hillman Professor of Pediatric Immunology, and Elise Martin, associate director and assistant professor of medicine. The CMRO kept Pitt campuses informed and promoted a sense of community through exceptionally challenging times.

Trailblazers take on big challenges

Five University of Pittsburgh School of Medicine faculty members were singled out as doing "exceptionally novel and creative work" by the National Institutes of Health former director Francis S. Collins. They received prestigious NIH awards designed to support work that might struggle to be funded under traditional mechanisms but is recognized as being potentially transformative.

Christopher Donnelly, assistant professor of neurobiology, received a \$9 million NIH Director's Transformative Research Award for a five-year multicenter effort to identify the molecular and genetic mechanisms that cause amyotrophic lateral sclerosis and a related disorder called frontotemporal lobar degeneration.

Jishnu Das, assistant professor of immunology, was given a \$2.4 million New Innovator Award by the National Institute of Allergy and Infectious Diseases to create three-dimensional maps of protein interactions to study how genetic variation affects the mechanism by which infectious pathogens interact with their hosts.

Yi-Nan Gong, Dwi Utami Kemaladewi and **Guang Li** each received \$2.4 million NIH Director's New Innovator Awards: Gong, assistant professor of immunology, wants to understand how some cells can begin to undergo a cell death process called necrosis, but eventually survive. Kemaladewi, assistant professor of pediatrics, is focusing on incorporating the element of genetic variation into the study of muscular dystrophy disease mechanisms and therapeutic development.

And Li, assistant professor of developmental biology, will develop heart "organoids" that mimic anatomical features to model and treat congenital heart defects, which occur in 1-2% of all live births.

Head-to-head comparison

The accumulation of tau protein—tangles of jumbled protein fibers clogging the brain's nerve cells—is an important marker of disease severity. But scientists wrestle with the technical limitations of detecting small amounts of tau proteins: Some tools that help identify tau tangles are more sensitive than others and can flag early Alzheimer's disease while another tool might erroneously show that the patient is free of early signs of the disease.

To suss this out, Pitt researchers led by **Tharick Pascoal**, assistant professor of psychiatry, were awarded more than \$40 million from the National Institutes of Health.

To measure the amount of tau protein and detect its location in the brain, researchers use slightly radioactive compounds called tau tracers, which bind to tau in the brain and make it visible on a PET scanner. By comparing two frequently used tracers, the researchers hope to get a clear picture of the differences and similarities between the two and describe which is more appropriate for patients with subclinical Alzheimer's disease and which for patients with symptomatic Alzheimer's.

BY THE NUMBERS

The School of Medicine remains a top recipient of federal research funds. Total National Institutes of Health funding to the School of Medicine in fiscal year 2021 was **more than \$476 million**.*

*This number does not include \$44 million of NIH WARP Speed funding subawarded to the University of Pittsburgh as the Administrative Coordinating Center for ACTIV Integration of Host-targeting Therapies for COVID-19.

2021 NIH Funding Rankings for Pitt Med Departments:

| | |
|------------------------------------|---------------------------------|
| PHYSICAL MEDICINE 1st | DERMATOLOGY 7th |
| PSYCHIATRY 1st | NEUROSCIENCES 7th |
| OTOLARYNGOLOGY 3rd | INTERNAL MEDICINE 8th |
| ANATOMY/CELL BIOLOGY 4th | PHARMACOLOGY 8th |
| SURGERY 5th | PATHOLOGY 10th |

INVENTIVE

Getting promising discoveries into the clinic and into the homes of patients requires commercialization. In fiscal year 2022, research at the School of Medicine resulted in:

| | |
|--|---|
| 214 INVENTION DISCLOSURES | 67 U.S. PATENTS ISSUED |
| 251 U.S. PATENT APPLICATIONS FILED | 58 PATENT COOPERATION TREATY APPLICATIONS FILED |
| 149 DEALS (licenses, options, other agreements) | 10 START-UPS |

READ ALL OVER

Reporters rely on Pitt for expertise in health and medicine. In fiscal year 2021/22, Pitt health sciences faculty were featured at least **670 times** in two dozen media outlets considered top tier for science coverage, including the Associated Press, CNN, Nature, National Geographic, Newsweek, NPR, PBS NewsHour, Reuters, Science, Scientific American, The Atlantic, New York Times, Wall Street Journal, TIME, among others.

WHERE ARE THEY NOW?

7,318
living MD alumni*

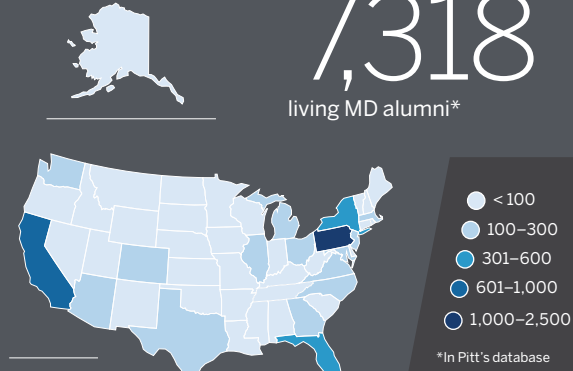

*In Pitt's database

HIGHLY CITED

The UK's Clarivate Institute for Scientific Information has determined that **20 researchers** with appointments in the School of Medicine are among the most highly cited researchers in the world.

New chairs named



MaCalus V. Hogan is now the David Silver Professor and chair of the Department of Orthopaedic Surgery at Pitt. At Pitt and UPMC, Hogan will build on the department's tradition of groundbreaking research as well as its identity as a destination for clinical training that has produced leaders in orthopaedics throughout the world. He is a prominent foot and ankle expert and consultant to a number of collegiate teams, as well as the Pittsburgh Ballet Theatre.

An MD and an MBA, he most recently served as professor of orthopaedic surgery at Pitt, with secondary appointments in bioengineering, clinical and translational science, and business, and as residency director and vice chair of education for orthopaedic surgery at UPMC, chief of its Division of Foot and Ankle Surgery and medical director of outcomes with the UPMC Wolff Center for quality, safety and innovation.



Heath D. Skinner, an MD, PhD, is professor and chair, Department of Radiation Oncology.

Skinner is working to advance UPMC Hillman Cancer Center's radiation oncology services nationally and enhancing access to care. In service to these goals, he is fully committed to a department that represents the community it serves by increasing diversity at all levels.

Board-certified in radiation oncology, Skinner completed a combined MD/PhD program at West Virginia University and a combined internship and residency in radiation oncology at the University of Texas MD Anderson Cancer Center. He has most recently served as an associate professor of radiation oncology at Pitt and as an investigator at UPMC Hillman Cancer Center. Skinner specializes in the study and treatment of head, neck and lung cancers. As a physician-scientist, he maintains an active translational research laboratory focused on identifying novel, clinically targetable biomarkers of resistance to radiation.



José P. Zevallos, an MD, MPH, has been appointed the Eugene N. Myers Professor and chair, Department of Otolaryngology.

Zevallos comes to Pitt from Washington University in St. Louis, where he served as chief of the Division of Head and Neck Surgical Oncology, the Joseph Kimbrough Professor of Head and Neck Surgery and director of the head and neck surgical oncology and microvascular fellowship program.

At the School of Medicine and UPMC, Zevallos focuses on further elevating the Department of Otolaryngology's status as one of the premier research and clinical otolaryngology programs in the country by making continued investments in clinical and translational research, defining new paradigms of clinical care and enhancing the department's already excellent educational and training programs.

Toward vaccine confidence

Can we inspire vaccine confidence in high-risk rural communities?

Katherine Williams, an MD, MPH, is working with an interdisciplinary team across Pitt and UPMC Horizon/Shenango Valley and the Mercer County Health Equity team to address low rural vaccination rates in Pennsylvania.

Williams, research instructor in family medicine, was one of five inaugural Social Justice Fellows announced in February 2022. "I am honored to have the opportunity to add to the diligent work and strong foundation laid by the multidisciplinary Mercer County Health Equity team over the past year," says Williams.

As part of the fellowship, she worked to enhance vaccine messaging and motivation using principles developed by the Department of Family Medicine as well as human-centered design techniques.

The team is devoted to understanding the personal experiences of community members and health workers in the Mercer County area as they develop messaging and motivation strategies.

Together, they are addressing the disparities of COVID-19 vaccination rates that are generally lower, and COVID-19 death rates that are consequently higher, in rural areas by empowering residents to advocate for COVID-19 vaccine administration.

The Social Justice Fellowship spans all six health sciences schools.

Antibiotics v. ear tubes

Alejandro Hoberman, an MD, executive vice chair of pediatrics, received the 2022 Top 10 Clinical Research Achievement Award from the Clinical Research Forum, a nonprofit association of clinical research experts and thought leaders from the nation's leading academic health centers. **Hoberman, the Jack L. Paradise Professor of Pediatric Research, is the first person to receive this award from the Forum on two separate occasions.** Most recently, the award recognizes Hoberman and his research team for a May 2021 paper in the New England Journal of Medicine; their paper reported that, compared to the use of episodic oral antibiotics, they found no advantage to surgically placing ear tubes in a young child's ears to reduce the rate of recurrent ear infections over a two-year study period.

NCI continuing support for specialized programs at Hillman

The UPMC Hillman Cancer Center is the host institution for several Specialized Programs of Research Excellence (SPOREs) that have received additional rounds of funding from the National Cancer Institute. Among them, the Skin Cancer SPORE received a five-year grant in 2021 for nearly \$11 million, and the Head and Neck Cancer SPORE received a five-year, roughly \$11 million grant, says **Robert Ferris**, an MD, PhD, who serves as the Hillman Cancer Center director and Pitt's associate vice chancellor for cancer research.

Top educators

NEW DISTINGUISHED PROFESSORS

- Toren Finkel, MD, PhD**
Distinguished Professor of Medicine
- Robert Friedlander, MD, MA**
Distinguished Professor of Neurological Surgery
- Alejandro Hoberman, MD**
Distinguished Service Professor of Pediatrics
- John Kellum, MD**
Distinguished Professor of Critical Care Medicine
- Thomas Kleyman, MD**
Distinguished Professor of Medicine
- Arthur S. Levine, MD**
Distinguished University Professor of Health Sciences
- Ann Thompson, MD, MCCM**
Distinguished Service Professor of Critical Care Medicine
- Dario Vignali, PhD**
Distinguished Professor of Immunology
- Donald Yealy, MD**
Distinguished Professor of Emergency Medicine

Welcoming new talent

In 2020, the University of Pittsburgh established a cluster hire and retention initiative to build on its expertise regarding issues of equity and inclusion. The initiative called for the hire of 50 faculty members throughout four years, with the schools of the health sciences responsible for half of that total. **By November 2022, the University had recruited 44 new faculty as part of this effort, with 36 in the health sciences.**

These scholars are conducting research, educating students and engaging in service designed to eliminate health disparities and improve well-being in the Pittsburgh region, nationally and around the world. And across a range of fields, they are sparking inspiration as role models and as individuals who offer new perspectives to our teams

**“WHERE YOUR MIND GOES,
THE BODY USUALLY FOLLOWS—
BUT NOT THE OTHER
WAY AROUND.”**
—YETSA TUAKLI-WOSORNU



LEAPS FORWARD

Yetsa Tuakli-Wosornu’s holistic approach to injury and life

As a long jumper for the Ghana National Team and 2016 Olympic hopeful, **Yetsa A. Tuakli-Wosornu** knows about high-level competition. As a physician with an MD from Harvard and an MPH from Johns Hopkins, she knows musculoskeletal medicine and wellness. Adding her athletic and wellness expertise to a sports-focused city like Pittsburgh was a perfect match.

Tuakli-Wosornu’s recruitment from Yale School of Public Health to Pitt was supported by the University’s Race and Social Determinants of Equity, Health and Well-Being Cluster Hire Initiative. The Pitt associate professor of physical medicine and rehabilitation specializes in interventional spine and sports medicine treatments, incorporating “holistic mind-body development” and therapies. Her practice at UPMC serves a wide range of clients.

In Pittsburgh, she’s found other opportunities to channel her uncommon skill set. Here, she quickly connected with **Ryan Shazier**, the retired Steelers linebacker who started the Ryan Shazier Fund for Spinal Rehabilitation after his own experience recovering from a spinal injury, and **Yardon Brantley**, fitness entrepreneur and former member of the Philadelphia Eagles. The three partnered to create Pitt-affiliated 3D Sports Rx PGH so they could offer inclusive, sports-based rehabilitation for people with spinal injuries. Even in Pittsburgh’s established adaptive-sports community, 3D Sports Rx PGH is a program unlike any other.

“After meeting and talking with Ryan, what stood out to me was the critical importance of his family, immediate and extended, every step of the way through his spinal-injury recovery period,” says Tuakli-Wosornu. “Spinal injuries are family-unit injuries. Everybody has to adjust to a new reality, so it’s important to address with a community intervention. We wanted to scale Ryan’s recovery model—the two pillars of sports and family—for other spinally injured patients.”

In Brantley, Tuakli-Wosornu found another essential part of 3D Sports Rx PGH: He is president of SHAPE Training, a fitness facility focused on coach-led programming. Now, with the support of family, people recovering from spinal injuries through 3D Sports will benefit from SHAPE’s expertise. 3D Sports Rx PGH is in its pilot phase and has begun enrolling participants.

From their own experiences in competition, Tuakli-Wosornu, Shazier and Brantley understand that dead lifts and shuttle sprints only get you so far. That’s why mental training is the vital third component of 3D Sports Rx PGH. “Where your mind goes, the body usually follows—but not the other way around,” says Tuakli-Wosornu. “When working with my patients, I’m always bringing them to mental balance and wellness, not only in those moments: I’m also challenging them in their day-to-day life to train their mental skills so that they can better respond to some of the stressors from their injury or just regular life.”

Tuakli-Wosornu is also the founding director of Sports Equity Lab, an independent research lab with the dual goals of eliminating inequities in sports while also using sports to eliminate inequities in society. It’s yet another way Tuakli-Wosornu believes people can break down barriers and accomplish the unexpected.

Ascending stars

Pitt health sciences has recognized especially notable work of junior faculty for several years with its Senior Vice Chancellor’s Research Seminars. Now, to honor highly productive and creative mid-career faculty, the health sciences has created the Ascending Stars program. The inaugural awards went to four associate professors, each of whom received \$25,000 in research support and delivered a lecture highlighting their work.

The winners were **Susanne Ahmari**, MD, PhD associate professor of psychiatry; **Greg Delgoffe**, PhD director of the Tumor Micro-environment Center; and **Matthew Neal**, an MD and the Roberta G. Simmons Associate Professor of Surgery—all in the School of Medicine. **Ying Ding**, PhD associate professor of biostatistics, in the School of Public Health was also recognized.

“This award is just one small but tangible way in which we can recognize the excellence of faculty members whose career trajectories continue to offer great promise and to encourage them to continue that upward momentum, while also serving as role models and mentors to their junior colleagues,” says Dean **Anantha Shekhar**.

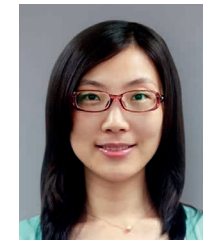

From top: Ahmari, Delgoffe, Neal, Ding

“MID-CAREER FACULTY OFTEN HAVE LITTLE TIME TO FOCUS ON THEIR OWN CAREER GROWTH.”
—ESA DAVIS



TRANSFORM will fill a void felt across the nation.

A LEADERSHIP PATH

Faculty from underrepresented minorities (URM) make up a very small percentage of the senior academic faculty in biomedical sciences in the United States, but a new Pitt-led program aims to change that. Mid-career URM faculty members will have an opportunity to refocus their career development with the help of a new program called TRANSFORM. Created specifically for faculty at the associate professor level, the program is designed to help promote these faculty into leadership positions at a pivotal time in their careers—and when attrition of URM faculty is most likely.

“The idea is to fill a void,” says **Esa Davis**, an MD, MPH, who is the program director of the National Institute of General Medical Sciences-funded TRANSFORM. “There are a lot of programs for early stage investigators and for senior faculty, but there’s not much in between.”

Mid-career faculty often have little time to focus on their own career growth, says Davis, who’s also an associate professor of medicine. They’re mentoring, teaching, serving on different committees and pursuing their own work, and their own career development gets stuck as a result.

Davis’ coprincipal investigator is Pitt’s **Audrey Murrell**, a PhD professor of business administration, psychology and public and international affairs. Pitt is one of the TRANSFORM program’s five sponsoring sites.

VAGINAL WELLNESS VALUED

Pitt people are behind significant initiatives in women's health.

Pamela Moalli, University of Pittsburgh professor of obstetrics, gynecology and reproductive sciences, leads a team that won the \$1 million Magee Prize in November 2021. The prize, awarded to an international team, was created to promote knowledge and enhance the health and wellness of women and infants worldwide; it's sponsored by the Richard King Mellon Foundation.

Although many women and girls struggle with vaginal wellness — “It's just not talked about openly,” notes **Kyle Orwig**, Pitt professor of obstetrics, gynecology and reproductive sciences who is a project coinvestigator.

Orwig, a PhD, and Moalli, an MD, PhD, are both members of the Magee-Womens Research Institute. Caroline Gargett, a PhD from Monash University in

Australia, has joined them in their studies of vaginal stem cell populations as a possible basis for regenerative medicine solutions. **Krystyna Rytel**, an undergraduate at Pitt, was also on the team.

The group will use the prize funds to develop new biomaterials for repairing tissue loss in women with compromised vaginal structure and function. They are hopeful that developing a better understanding of vaginal stem cells and their “niches” will be key. If successful, the work could have sizeable therapeutic potential, helping women and girls with congenital defects, repairing damage from cancer treatment, restoring loss of function from aging and perhaps contributing to gender-affirming procedures.

“The vagina has tremendous regenerative potential,” says Moalli, explaining that even severe childbirth injuries can often heal with little, if any, scarring. “If we can biofabricate kidneys and livers, we most certainly can make vaginas.”

“It's really hard to sit across from these people who are hurting and say, ‘We don't have any options for you.’”

“THE VAGINA HAS TREMENDOUS REGENERATIVE POTENTIAL. IF WE CAN BIOFABRICATE KIDNEYS AND LIVERS, WE MOST CERTAINLY CAN MAKE VAGINAS.”

—PAMELA MOALLI

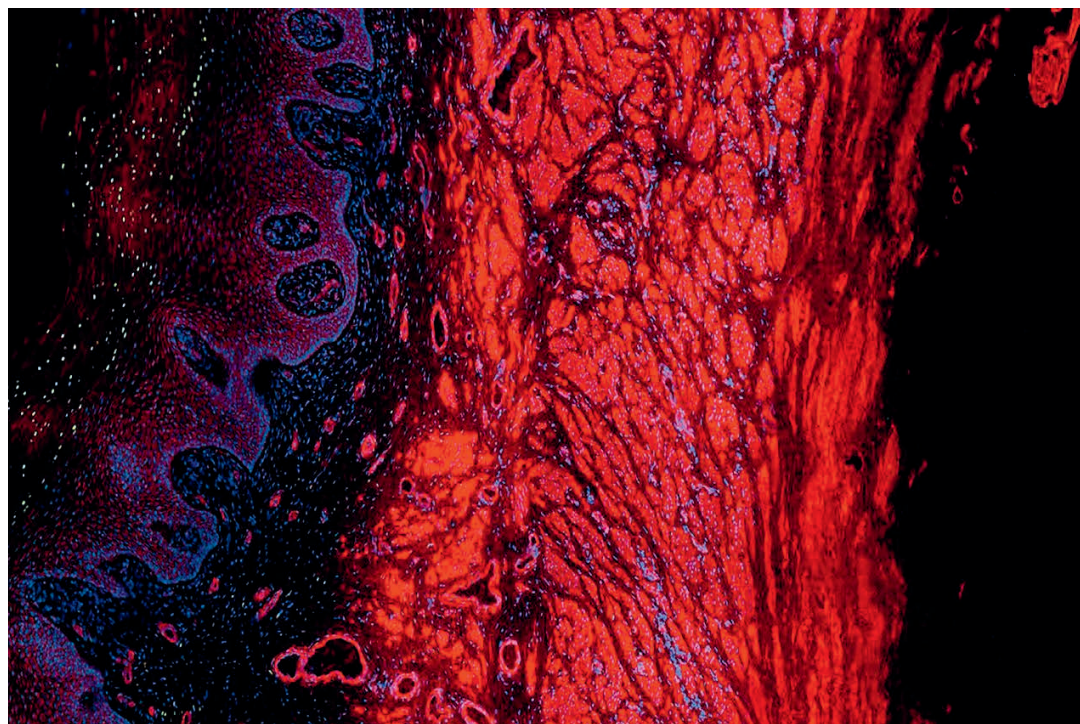

To build a vagina from stem cells, scientists need to better understand cellular composition and function.



“AS DIFFICULT AS THEY WERE TO ACCEPT, THE VOICE RESULTS COMPLETELY CHANGED OUR APPROACH. THEY COMPELLED US TO DO THINGS DIFFERENTLY AND UNDERSTAND THE COMMUNITIES WE WERE WORKING WITH MUCH BETTER.”

—SHARON HILLIER

otherwise throughout the four-year study. As it turned out, they weren't interested in products they had to fuss with every day. Why didn't they speak up sooner? They didn't want to disappoint the researchers.

The VOICE results made it clear that daily methods were not going to work for women like those who took part in the study, which was conducted in three African countries.

Other options were needed; so researchers set their sights on the promise of a vaginal ring to be inserted monthly that MTN's second flagship study, ASPIRE, had already begun evaluating.

In ASPIRE and other studies moving forward, researchers began monitoring product use during the study so that any problems could be addressed in real time; they also looked to better understand the lives and social contexts of study participants and the factors that might be influencing decisions about whether or not to use a product.

VOICE was also a wake-up call for the entire field, notes Diane Rausch, a PhD and director of the Office on AIDS at the National Institute of Mental Health (NIMH). After VOICE, data that came from MTN about acceptability, usability, attitudes and behaviors related to products for HIV prevention made a huge difference in the field, she notes. NIMH and NIAID cofunded the MTN, as did the Eunice Kennedy Shriver National Institute of Child Health and Human Development.

“As difficult as they were to accept, the VOICE results completely changed our approach,” says Hillier. “They compelled us to do things differently and understand the communities we were working with much better.”

Hillier now leads MATRIX, a five-year \$125 million cooperative agreement funded in 2021 by the U.S. Agency for International Development focused on early research and development of HIV prevention products for women.

“The study organizers will consider what women want in an HIV prevention product before the first clinical trial is even conducted and integrate end-user feedback all along the way,” says Hillier.

HIV PREVENTION: ASK THE EXPERTS—THE PATIENTS

Protection from HIV, and a reckoning

The Microbicide Trials Network (MTN), which conducted 43 HIV prevention studies involving more than 18,000 participants on four continents, wrapped up in 2021 after 15 years of funding from the National Institute of Allergy and Infectious Diseases (NIAID). Microbicides are vaginal and rectal products designed to help prevent the sexual transmission of HIV.

This huge effort, led by **Sharon Hillier**, a PhD and vice chair of obstetrics, gynecology and reproductive sciences at Pitt, contributed to regulatory approval of the first biomedical HIV prevention method developed specifically for women — a slow-release dapivirine vaginal ring that the user inserts monthly.

The ring, which reduces the risk of acquiring HIV by about half, was recommended by WHO in 2021 and is now approved for use in several African countries, based in part on data from eight MTN studies.

The ring is a crowning achievement for the MTN. Its legacy also includes the international network's first flagship trial, called VOICE — for very different reasons.

VOICE had a noble goal: Offer women methods for HIV prevention — a daily pill or a daily gel — that they could control, unlike, say, a condom. But when the results of VOICE came out in 2013, researchers were stunned. None of the products the study tested were found to be effective. Most of VOICE's participants had not used the products every day as directed, despite indicating

**Pitt key to vetting
COVID-19 therapies**

A New England Journal of Medicine paper from August 2021 describes how therapy with the anticoagulant heparin in moderately, but not in critically, ill COVID-19 patients increased the likelihood of survival to discharge without organ support compared to usual care. (Usual care was thromboprophylaxis, which involves medication as well as mechanical methods for improving blood flow in the legs.)

“The paper was practice changing and resulted in updated clinical guidelines from the NIH” and professional societies, notes **Matthew Neal**, an MD and Roberta G. Simmons Associate Professor of Surgery, who cochaired the inpatient study of what’s known as the ACTIV-4 Antithrombotics trial.

Like other international trial networks in which Pitt plays a major role (including one called REMAP-CAP, which also contributed findings to the study), the ACTIV trials are adaptive trial networks, meaning they learn and hone recommendations as they progress.

As part of Operation Warp Speed, the NIH Foundation funded a series of ACTIV-4 Antithrombotics trials to quickly assess the use of blood thinners in treating COVID-19. In addition to Neal, other Pitt people have taken major roles in these trials, notably **Frank Scirba**, a professor of medicine and education (outpatient study), **Alison Morris**, UPMC Professor of Translational Pulmonary and Critical Care Medicine (post-discharge study), and **Maria Mori Brooks**, professor of epidemiology and biostatistics, who codirects Pitt’s Epidemiology Data Center. Epidemiologist **Steve Wisniewski** led coordination of the entire ACTIV-4 Antithrombotics trial series.

For the wider Warp Speed effort, Pitt served as the Administrative Coordinating Center for ACTIV. That came with \$99 million in federal support in 2020 and \$44 million in 2021.

**REGENERATING THE LIVER,
REDUCING TRANSPLANTS**

What if a drug could help the liver regenerate and eliminate the need for many transplants?

Paul Monga, professor of pathology and medicine and Pittsburgh Liver Research Center director, has found a new drug that has shown success, in mice, in regenerating and repairing the liver after severe injury or partial surgical removal.

Working with proteins known to play an important role in liver function and regeneration, Monga and his team were able to identify which ones control regeneration, where they are found in the liver and which are responsible for the divide-and-conquer strategy liver cells have that determines the functions they perform in the liver’s three sections or “zones.”

The drug, an antibody called FL6.13, shares similar functions with the proteins Monga and his team focused on, including activating liver regeneration. The antibody also was tested on mice with liver damage from toxic overdoses of Tylenol. The result? Enhanced repair of liver tissue.

“My team and I believe that improving the liver’s ability to repair itself could help circumvent the need for transplantation,” Monga said in an article he wrote for *The Conversation*. “Further study of drugs that promote liver regeneration may help curb the burden of liver disease worldwide.”

Extra liver

You might say that **Eric Lagasse** is in the body-building business; he helps bodies build miniature livers. For more than a decade, Lagasse has been researching the regeneration of organ tissue.

The associate professor of pathology and member of the McGowan Institute for Regenerative Medicine explores cell-based therapies. Through this research with his team, he discovered that liver cells, when introduced into the lymph node, will grow miniature livers and restore the original organ’s functions. In effect, the lymph nodes become bioreactors. “This novel approach opens the possibility of extending the lives of people suffering from end-stage organ failure, bridging them to a potential transplant or even eliminating their need for an organ transplant,” he says. Now Lagasse is off and running with his startup, LyGenesis. The firm has raised more than \$18 million and received FDA clearance to begin a phase 2a trial of its bioreactor therapy for patients with end-stage liver disease.

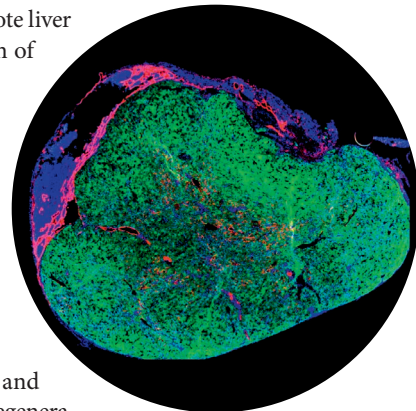

GIFTS THAT EMPOWER US TO REACH HIGHER.



LEGACIES

INDIVIDUAL

Eric Abercrombie and
Melissa Abercrombie
Steven P. Achre
Paul N. Afroz, MD
Hesham Mohamed Ahmed Amr, MD,
and Iman Abedelhadi
Nancy L. Aitken
Suzanne R. Alexander
William Crawford Alexander and
Gayle Martin
Nicholas J. Alfano
Ebraheem J. Alghanim and
Nourah A. M. TH. Alghanem
Andrew Aloe and Michelle Aloe
Richard Louis Altman, MD
Joan G. Ammer, MD
Rudy Antoncic, MD
Edward Thomas Arnn and
Mary Helen Boyle
Laura Schwartz Arnold, MD, and
Dr. George L. Arnold
Robert M. Arnold, MD, and
Ellen I. Beckjord
George John Aromatorio, MD
James Aronson, MD, and
Elizabeth Aronson
Rose Tao Aukrust and
Egil Aukrust
Robert E. Badwey, MD, and
Thelma I. Badwey
Carole Baierl
Champ Leroy Baker III, MD, and
Karin Ann Baker, MD
Gene A. Baker
Stephen Duane Baker, MD, and
Emilie Zielinski Baker
Virginia Marian Balderston, MD, and
Theodore Vuchinich III, MD
Paul Lincoln Baldrige, MD, and
Jodi Bowen Baldrige
Thomas J. Balestrieri and
Anna M. Balestrieri
David E. Barenfeld and
Wendy Barenfeld
Elizabeth Barger and
Graham Barger
Christopher H. Barker and
Mary P. Barker
Peter J. Barron and Marian P. Barron
Robert C. Barry and Nancy L. Barry
Edward J. Barvick, MD
Geoffrey H. Basson, MD, and
Monette Green Basson, MD
Greg Baun

The Kathy and Jim Bendel
Legacy Fund
James L. Bennett and
Linda R. Bennett
Reneé Benson
William L. Benson
Richard Alan Berman, MD
Albert M. Bernath Jr., MD, and
Mary Garcar Bernath
Betty Lou Yount
Thomas G. Bigley, Trustee, and
Joan Bigley
Marcel Binstock, MD
Frank Bisignano
H. Vaughan Blaxter III and
Bonnie Blaxter
Mrs. Donald Blechman
Joan Rosenbaum Bloch and
Bernard Bloch
*Maryrose Benkoski Block
Tara A. and Jason J. Borofka
Jamie Bourassa
James N. Bower, MD, and Jane Bower
Dianne M. Boyle
Lance Brady
Allyce M. Brand
Paul Branum
Allan Braslow and Virginia Klunder
Barry David Brause, MD
Nancy A. Breslin, MD
Jeffrey Sherwood Broadhurst and
Sheryl Broadhurst
Thomas S. Brodie, MD, and
Laurie C. Brodie
Barbara Ann Brooks
David E. Brougher, MD, and
Carole Brougher
Bruce E. Broussard
Gregory Q. Brown and Anna Brown
Jeffrey S. Brown, MD, and
Rachel Haft
Montgomery B. Brown
Nicholas Tom Brown
Martha I. Bruce, PhD
Michael A. Bryson and
Kathryn F. Bryson
Alan P. Burckin, MD
Pam Buschling
Iain Buxton
William C. Byham, PhD
Brenda S. Calihan
Stephen J. Callen, CPA, and
Lori Callen
C. Dale Cameron
Judy L. Cameron, PhD
Carl L. Campbell and Beth Campbell

Thomas N. Canfield and
Patricia H. Canfield, MD
Kathy Cannon
George Edward Carenbauer III and
Elizabeth Carenbauer
Dennis F. Carlin
Carol Ann Carolla, Esquire, and
Paul D. Steinman
David K. Carpenter
Kathryn A. Cashman and
The Honorable David R. Cashman
Peter J. Castelli II, MD
George W. Causey
*Gayle B. Causey
Louis R. Cestello, Trustee, and
Millie Cestello
Cheuk K. Chan
Scott A. Chappell
Carol Bingyun Cheng, MD, and
John Kang, MD
Dicken Cherry
Dr. Paul A. Chervenick
Richard A. Chesnik, Esquire, and
Stephanie Valetich, Esquire
Gertrude Kalnow Chisholm and
Homer D. W. Chisholm
Elaine Cho and Ariel Garza
Gail S. Chorney
Tsz-Ming Chow, MD
James W. Christy Jr.
Constance Ren-Tien Chu, MD
Ralph Edward Cindrich and
Mary Rose Cindrich
Tanyia Z. Clagette, MD, and
Vaughn S. Clagette, MD, Trustee
Al Clapps and Jane Clapps
Daniel C. Clark, MD, and
Margaret B. Clark, MD
Linda W. Clark and
G. Reynolds Clark
Jochem Clarke
Sylvan E. Clarke, MD
Andrea Clark-Smith and
Demetrius Smith
Gregory J. Clawson and
Tracy L. Clawson
The Cleveland Family
Mary Elizabeth Coates and
William Elmer Coates Jr.
Peter Z. Cohen, MD, and
Jane K. Cohen
James R. Collieran and
Vicki L. Collieran
William G. Combs, MD, and
Gail F. Combs
James P. Comer
William S. Conover II

John F. Conrad and
Patricia L. Conrad
Philip P. Conti Jr.
Kenneth B. Cooke and
Barbara N. Cooke
Gregory S. Corrins
Michael Coslov
Frances M. Cost and
Charles Louis Cost
Bruce M. Coull, MD, and
Dr. Patricia L. Krainz
Jeff Coury and Christine Coury
Marion Love Couzens and
William U. Couzens
Kathleen Cox
Carol S. Cozen and Gary S. Cozen
Theodore L. Crandall, MD, and
Michele D. Crandall
Mary F. Crawford
Kevin M. Cregan, MD, and
Laura Lynne Cregan
Albert A. Crimaldi, MD, PhD, and
Gail L. Crimaldi
Vincent A. Crisanti and Rose Crisanti
Gregory J. Crowley, PhD, and
Amber E. Barnato, MD
David A. Csikos, MD, and
Tanna E. Csikos
Christopher Cunningham
William M. Curtin, MD, and
Anne M. Curtin
*Rosemarie Cyprowski
James David Dalton Jr., MD
Barbara A. Danscak and
John G. Danscak
Laila M. Darhouse-Ziady
Barbara W. Davies and
Randy A. Davies
Sarah Davies, MD, DDS, and
Benjamin J. Davies, MD
John P. Davis III and Jeanne Davis
Thomas M. Davison, MD, and
Nancy Noel Davison
Kathy Sabec Dax
Elizabeth and Sven de Jong
Daniel A. Dechesaro
William Stanton Demchak and
Debra K. Demchak
Nicholas A. DeMonaco, MD, and
Nicole Engle-DeMonaco
Dinah M. Denmark
Michael James DePalma, MD
Antony James Detre and
Yvette Eniko Kovats
Robert E. Dickinson and
Joan K. Dickinson
Brad Dickison
Pietro DiPietro and Rina DiPietro

With grateful appreciation for their generosity, we acknowledge the following individual, corporate and foundation donors whose contributions of \$1,000 or more to the University of Pittsburgh School of Medicine, UPMC Hillman Cancer Center and UPMC Western Psychiatric Hospital, between July 1, 2021 and June 30, 2022, have supported us in our academic, research and clinical missions.

Thank you.

SPOTLIGHT

AN ALLY AND ADVOCATE



Dena Hofkosh

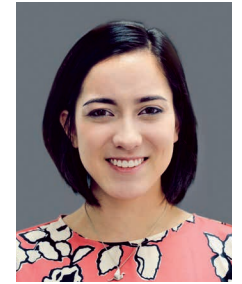

Elyse Mark

Since Dena Hofkosh came out in her 40s, a lot has changed for LGBTQ+ people in medical fields — and she couldn't be happier about it.

"There seems to be more space for those who are far braver than I was — those whose identities cannot or will not be hidden, those who choose to stand up, speak and be seen for who they are," Hofkosh, an MD, MEd and longtime professor of pediatrics, said at a recent benefit for a fund named in her honor. Created by Pitt's Medical Student Pride Alliance (MSPA) and the School of Medicine, the fund supports LGBTQ+ medical students at Pitt.

Although it took her decades to share her true self with colleagues, Hofkosh more than made up for lost time. She championed queer communities through many leadership positions, most recently as vice chair for faculty development in the Department of Pediatrics. Working with colleagues, she created a support network that became Pitt and UPMC's PRIDE Health, an affinity group for LGBTQ+ faculty, staff, students, residents, fellows and providers.

"I have found that acknowledging my sexuality and using my authentic voice in allyship and advocacy have brought me such a sense of meaning, joy and peace," she said at the fundraiser. Hofkosh retired in 2021 after nearly 40 years as a faculty member.

There's still work to be done, and the new fund supports those who are taking on the challenge. The awards will be based on students' financial need and their service to diverse communities at the School of Medicine. The first recipient, Elyse Mark (Class of '24), was a student coordinator of the MSPA. She intends to specialize in psychiatry, with hopes of improving the quality of care for LGBTQ+ patients.

"I plan to take a research year before finishing medical school so I can learn more about clinical practice at Pitt. This award will help support some of my financial needs during that time, allowing me to focus more on learning," Mark says.

The fund now totals more than \$135,000, every dollar of which will directly benefit students.

"I'm very happy to have my name associated with this fund, because it's really all about supporting the students," Hofkosh says. "I feel very honored."

CRITICAL INTERVENTIONS



Ann Thompson

From her adolescence during the civil rights movement to her current role as vice dean of the School of Medicine, Ann Thompson has noticed an uncomfortable truth: Very little of her education in social justice came from formal schooling.

“The more stories I hear and the more I read, the more that I realize what I didn’t learn in high school, college, medical school,” Thompson says, “and the more I feel it needs to be incorporated into everyone’s learning.”

Thompson, an MD, MCCM professor of critical care medicine and pediatrics, has been highly influential in her field. In the 1980s, she was involved in early uses of extracorporeal life support in pediatrics. As chief of pediatric critical care at UPMC Children’s Hospital of Pittsburgh from 1981 to 2009, she presided over growing clinical and fellowship programs and helped to define the entire field along the way.

Later in her career, Thompson has focused more and more on addressing barriers to success for underrepresented communities in academic medicine. Her appointment as vice dean of Pitt Med in 2014 gave her a new platform to do something about it.

Thompson helped establish Toast to Diversity, an annual celebration that brings together women and underrepresented communities at the school; the event has spurred new connections and research collaborations. She also has continually advocated for the school’s curriculum to include more about health disparities and social determinants of health; she herself is a certified unconscious bias educator.

Confronting such issues, she says, is integral to the health of the country—which she compares to a patient on life support: “I’ve come to see racism and social injustice as the chronic critical illness of America.”

Thompson has announced she will step down from her vice dean role in fall 2023; her social justice legacy will endure. She recently endowed a new professorship for social justice in medicine.

The holder of what eventually will be known as the Ann E. Thompson, MD Professorship for Social Justice in Medicine will through research and teaching explore what it takes to equitably serve those whom the medical system has left behind. But the recipient will also be expected to put findings into action, collaborating with community members to establish—and maintain—new services in underserved areas. Earning their trust will be key.

Thompson would like to see more opportunities for her colleagues to identify “not just the challenges but the best ways of working with communities—and establish services that people in the communities want.

“If we could have more people focused on this work and bring them together,” she says, “we would get farther faster.”

Individual

Joan Dolinak, MD
 Anthony J. Domenico, DDS
 Dennis M. Domsic
 Matthew B. Donohoe
 Ankur Ashok Doshi, MD, and
 Alda Maria R. Gonzaga, MD
 Pamela Douglas
 Ann Marie Dugan and
 James M. Dugan
 Richard E. Durr and Mary Lou Durr
 Thomas J. Ebbert and
 Colleen K. Ebbert, MD
 Timothy J. Eberlein, MD, and
 Kimberley J. Eberlein
 John Joseph Edney, MD, and
 Pat A. Edney
 John Zener Edwards, MD, and
 Caroline C. Edwards
 Karen K. Egorin
 Judith Eiben
 Lee E. Elder and Tracy Elder
 Andrea M. Elliott, MD, and
 Ryan W. Elliott
 Peter G. Ellis, MD, and
 Kathleen G. Ellis
 Howard Engelberg and
 Jan A. Engelberg
 Eric R. Erlbaum, MD
 Elenore Schewe
 Roberto Mercado
 Estate of Theodore R. Helmbold
 Laurie Everitt
 Eileen Exton, MD
 Morgan M. Faeder, MD, PhD, and
 James R. Faeder, PhD
 Emerson D. Farley Jr., MD, and
 Mary S. Farley
 Gerald E. Feldman
 Arlene Butera Ferrante
 Robert L. Ferris, MD, PhD, and
 Laura K. Ferris, MD, PhD
 James Derrill Fett, MD
 Katherine Field
 Steele William Filipek, MD, and
 Carolyn J. Kubik, MD
 Caryn Fine, MD, and
 Beth A. Swedberg
 Friends of Dale Fiore
 John M. Flynn, MD, and
 Mary M. Flynn
 Edward L. Foley, MD
 Robert E. Forman
 Wendy B. Fornoff and
 Stephen A. Fornoff
 Phyllis McCanna Framel
 Richard G. Frey, PhD
 Julie Nord Friedman, Esquire, and
 Neil David Friedman

Douglas S. Friend
 Gordon K.H. Fu
 Nigel Fu
 Jill Fusaro
 Joseph W. Gabriel and
 Kellie A. Gabriel
 R. Kent Galey, DMD, and
 Karen R. Roche, MD, FACS
 Sandra M. Garbisch
 Richard N. Garman and
 Johnna K. Coats
 Ruanda Garth McCullough, PhD
 Mark J. Gartner, PhD, and
 Sandra H. Gartner
 Clara Fabian Gauthier
 David A. Geller, MD, and
 G. Ellen Geller
 Brock Generalovich, DO, and
 Stacy Generalovich
 Mr. and Mrs. Bryan Gentile
 John A. George
 David P. Gibbons
 Roger C. Gibson
 Keren Gilboa and Jeremy Holzer
 Noam C. Gilboa, MD
 Doreen E. Goetz
 Carol Goldstein
 Roger Steven Golomb, MD, and
 Lorraine Golomb
 Cynthia P. Goodman and
 Mark A. Goodman, MD
 Lee S. Goodman and
 Sandra Green Goodman
 Linda B. Goorin
 Dr. and Mrs. James Gosman
 Jennifer G. Gotto, MD, and
 Mark Roberts, MD
 *Elizabeth Graf, PhD
 *Sarah F. Graf
 Thomas B. Grealish
 Richard J. Greco, MD
 Alice D. Green
 Jeffrey A. Green
 Joan Kaplan Green
 Laurence B. Green
 William Gurzenda and
 Bonne Gurzenda
 Richard P. Gustafson and
 Linda J. Gustafson
 Robert E. Guyo
 Marcus J. Haemmerle, MD,
 and Amy V. Haemmerle
 Grant D. Haley
 Vicki B. Hall and F. Robert Hall
 Nancy Hamilton
 Robert W. Hannan and
 Barbara J. Hannan

Catherine A. Hanson
 David A. Harinstein and
 Linda B. Harinstein
 Karen J. Hartley and
 D. Michael Hartley
 Jamie Yoskosky Hartman, MD, and
 H. King Hartman Jr., MD
 Stephen K. Hasley, MD, and
 Peggy B. Hasley, MD
 Katie A. Haynes
 Maria Ann Hays, DMD, and
 Eric L. Wells
 Elizabeth Wright Hazel, MD, and
 Timothy Hazel
 Brockton Hefflin, MD, MPH
 Ruth C. Hefflin and Charles Hefflin
 Barbara A. Heigl
 Teresa Heinz and John Kerry
 Kathleen M. Helfrich and
 David J. Helfrich, MD
 Sally Henin
 Larry Henry and Sally Henry
 C. Talbot Heppenstall Jr. and
 Sarah J. Heppenstall
 Cameron R. Hernandez, MD
 Richard W. Hertzberg, PhD, and
 Linda Hertzberg
 Arthur F. Hetherington III, MD, and
 Gertrude O. Hetherington
 John B. Hibbs Jr., MD, and
 Francoise Hibbs
 John B. Hill, MD, and
 Margaret M. Hill
 Thomas M. Hill and Mary L. Hill
 David Hirsch and Therese Hirsch
 William A. Hite
 Kristin Robbins Hoffman, MD, and
 Paul J. Hoffman, MD
 Dena Hofkosh, MD
 MaCalus V. Hogan, MD
 Susan S. Hogarty
 Mary Margaret Hohman and
 Joseph M. Hohman
 Sy Holzer, Trustee, and
 Cathy E. Holzer
 Judith T. Horgan and
 Steven M. Pavsner
 Mathilda Horst, MD
 Michael Lucien Houy, DMD, and
 Linda K. Houy
 Sue Stone Hunter
 Calvin Iida, MD, PhD
 Charity Jane Imbrie, Esquire, and
 Jane S. Barnes, Esquire
 William Charles Jacobson, MD, and
 Katherine Jacobson
 James Jancik

Rosemarie Conte Jew and
 Edward W. Jew Jr., MD
 Darren Lee Johnson, MD, and
 Nancy B. Johnson
 Janice M. Johnson
 Jonas T. Johnson, MD, and
 Janis C. Johnson
 Richard R. Johnson
 Graham F. Johnstone and
 Marilyn S. Johnstone
 Sheryl Saracena Jordan and
 Michael Francis Jordan
 Kevin D. Judy, MD, and
 Ellen F. Judy
 John E. Kalakos and
 Judith A. Kalakos
 Joshua Kalin, MD, and
 Harriet Kalin
 Boriana Kamenova
 Elaine Kamil and Jeff Kamil
 Pauline Kan and YT Kan
 James D. Kang, MD, and
 Ruby K. Kang
 David A. Kapeluck and
 Rose Ann S. Kapeluck
 Dr. Richard Kasdan
 Patricia C. Keating
 Dennis J. Kelleher and
 Amy M. Kelleher
 Charles F. Kelley Jr., MD
 Russell Kennedy
 Rodney D. Kent and
 Kathleen H. Kent
 Lucille N. Kenworthy and
 William E. Kenworthy
 Frank J. Kernan
 Joseph J. Kerola and Pamela A. Kerola
 Richard D. Kienzle
 Peter K. Kim, MD
 Marsha L. Kirik
 Andrew W. Kirk and Janet F. Kirk
 Andrew Joseph Klein, MD
 Thomas R. Kleyman, MD, and
 Barbara Kleyman
 Corrine R. Kliment, MD, PhD, and
 Judson M. Englert, MD, PhD
 Janice Knaup
 Robert G. Knollenberg, PhD
 Karen Konefal and Joseph Konefal
 Edward L. Korenman, DMD
 Roberta J. Kostick and Robert Cook
 John R. Krause, MD, and
 Paulette L. Krause
 Dan Krivoniak and Diane Krivoniak
 Patricia D. Kroboth, PhD, and
 Frank J. Kroboth, MD
 Lawrence M. Kulla, MD

John H. Kurtz III and
 Phyllis M. Kurtz
 Nagen Dayaranjan Kurukulasuriya
 James P. Kushner, MD, and
 Mary H. Kushner
 Andrew Kwong
 Frances Lagana, MD
 Sum Heung Lai
 Howard N. Lang, MD, and
 Carol E. Lang, MS CCE
 Ann Langerholc
 *G. Christian Lantzsich
 Margaret D. Larkins-Pettigrew, MD,
 and Chentis Pettigrew Jr., EdD
 Amanda Laubenthal, DO
 John P. Lavelle, MD, and
 Ursula Lavelle
 S. Bryan Lawrence III, Esquire, and
 Heather M. Lawrence
 William Lawson
 Meryl K. Lazar, PhD
 John Stephen Lazo, PhD, and
 Jacqui Fiske Lazo
 Stephen Lebowitz
 Grace J. Lee, MD, and
 Joon Sup Lee, MD
 Peggy Lin Lee, MD, and
 Joon Yung Lee, MD
 Robert C. Legler and
 Anita Pope Legler
 Shane LemMon
 Edward E. Leonard II, MD
 Cynthia Bland Lesker
 Mark C. Lester, MD, MBA, and
 Anita B. Lester
 Lawrence F. Leventon and
 Susan T. Silversmith
 Sandra Levin
 Linda S. Melada and
 Arthur S. Levine, MD
 Alan H. Levy, PhD
 Hongmei Liang, PhD
 Nathan L. Liang, MD
 Bill Lieberman, Trustee, and
 Sissy Lieberman
 Mark Limbach and Carol Limbach
 Jenny M. Lin
 Shio-Bih Lin, MD, and
 R. C. Lin, MD
 Mary M. Lindauer, DDS, and
 Lt. Col. Patrick Lindauer
 Stephen J. Lippard and Judith Lippard
 Gordon Lisker and
 Nancy A. Rozendal
 Paula M. Lockhart
 John M. Loeb, MD, and
 Penny Loeb, MD

Mark H. Loevner and Catherine M. Loevner
 G. Scott Long, MD, PhD, and Susan Marie Long
 Joseph E. Losee, MD, and Franklyn P. Cladis, MD
 Frank J. Lotito
 Michael T. Lotze, MD, and Joan Harvey, MD
 Jean M. Loubeau, MD
 Mrs. Howard M. Love
 John Guy Lovelace
 Douglas Lowenhaupt and Mary Lowenhaupt
 David Lowery
 Ben Lowry
 James D. Luketich, MD, and Christine Luketich
 James R. Macielak, MD, and Kathryn L. Macielak
 Zoe Marie MacIsaac, MD
 Robert P. Mack and Patricia L. Mack
 MacKay Family
 Jeanette Maeba and Peter Maeba
 Gerard Maloney and Yvonne Ruoh-Lei Chan, MD
 Gavin Mann and Amy Mann
 Mr. and Mrs. Joseph Manzinger Jr.
 Paul Joseph Marcucci and Anne Marcucci
 Keith A. Marill
 Stanley M. Marks, MD, and Nikol Marks
 *Helen B. Marquard
 Janet C. Marstine, PhD, and Mark R. Polishook, DMA
 Sheldon Marstine
 Dana Martin and Shannon Martin
 Jerry W. Martin
 Thomas L. Martin, MD, and Cynthia A. Martin
 Carl Maskiewicz
 Aaron Corde Mason, MD
 Mark E. Mason and Myrna R. Mason
 David S. Matthews, MD, and Kim Matthews
 Elizabeth Maxwell-Schmidt, MD
 Andrew M. McAlpin, MD
 Clyde Edward McAuley, MD
 Althea L. McCalmont
 Jackson H. McCarter, MD
 Edward J. McClain III, MD
 Bruce A. McClane, PhD
 A. Gregory McClure, MD
 John B. McCollough
 Jeffrey M. McCormick
 Carol E. McCracken
 Mary Louise McCune
 Andrew McCutchen and Maria McCutchen
 Nancy Arthurs McDonald
 Joe R. McElroy and Towana McElroy
 Jane Love McGraw and James H. McGraw IV
 Christine Louise McHenry, MD, MATS
 James Calvin McIntosh Jr., MD, and Lynne G. McIntosh
 McKamish Family
 Joseph F. and Jonell McKernan Living Trust
 Ruby J. McKnight
 Melissa L. McLane, MD
 Mark R. McLaughlin, MD, and Julie S. McLaughlin
 Deborah K. McMahan, MD
 Cynthia A. McNickle and Timothy L. McNickle
 Katie and David McSorley
 Doug Mechlenburg
 Darla J. Mechling
 Eleanor Marie Medved
 Richard B. Meredick Jr., MD
 Daniel Michaels
 Mary Ann Michelis, MD, and Michael F. Michelis, MD
 Cedric B. Miller, MD
 Julie A. Miller
 Stuart Miller and Linda B. Miller
 *Joann E. Minner
 Christopher Nic Moga, MD
 Niveditha Mohan
 Raymond J. Moncini
 Jeffrey L. Morby and Jacqueline C. Morby
 Darryl Rodney Morris, MD
 Sally Moses
 John A. Mower
 Chris A. Muhr
 Ruwaidah Munirji
 Genevieve C. Murray
 Tina Musahl, MD, and Volker Musahl, MD
 Thomas Anthony Mutschler, MD
 Eugene N. Myers, MD, and Barbara L. Myers
 Barbara Deutsch Nadel and Alan Marc Nadel, MD
 Bernard I. Nadel
 Marlene Naft
 James A. Nassif and Constance Nassif
 David B. Navikas and Marie A. Navikas

David J. Neal and Sue A. Neal
 David Nelms and Daryl Nelms
 Paul B. Nelson, MD, and Teresa C. Nelson
 Julie Lendvay Newton and Douglas K. Newton
 Lily Mong-Sai Ng, PhD
 John A. Nice and Mary W. Nice
 Gerald M. Nickel and Nina L. Nickel
 Peter J. Nickel and Sarah Michelle Nickel
 Marin Nitzov and Lindsay Beaver
 Sandra A. Noel
 Nikki Pirillo Nordenberg, PhD, and Mark A. Nordenberg, JD, Chancellor Emeritus
 Charles R. Novelli and Lorraine L. Novelli
 Nawaf Ibrahim Nseir, MD, and Helene S. Nseir
 Lauren E. Oeler and Clark B. Oeler
 John H. Oldershaw
 Thomas Olenic
 Lois A. Pounds Oliver, MD
 Mr. and Mrs. Jeffrey D. Orens
 John Jacob Orloff, MD, and Gwen Bogacki, MD
 Dr. Trisha Ormond and Robert J. Deegan
 Mark B. Orringer, MD
 Paul R. Ostrowski
 Sandy and Gene O'Sullivan
 Donna M. Ottoviani
 Michael R. Pagnotto, MD, and Mary A. Pagnotto, MD
 Constantine S. Paliouras and Vasso E. Paliouras
 John Henry Pang
 Dr. and Mrs. Howard Barry Panitch
 David Parker
 Phillip V. Parry, MD, and Katarzyna Glab, DMD
 Sunil M Patel
 Stuart K. Patrick
 Mary Pattillo, PhD
 Raymond Peart, MD, and Pamela Jane Koch, MD
 Marshal D. Peris, MD, and Anna A. Peris, PharmD
 John A. Perri, MD
 Anthony M. Perricelli, CLU, and Anita Perricelli
 Jeffrey B. Persons, MD, and Maryanne D. Persons
 Jill Petros
 Brian L. Pettiford, MD, and Patricia L. Pettiford

Darrell L. Phillips and David O. Binder
 Paul E. Phrampus, MD, and Erin Doherty Phrampus, MD
 Rod Linn Piatt and Terrie Piatt
 Robert A. Pietrandrea and Christine J. Pietrandrea
 Bruce R. Pitt, PhD, and Shayna F. Pitt
 Gerald J. Pitzer
 Shirley A. Placke
 Louis and Lori Plung
 Stephen J. Pollack, MD
 Matthew Ryan Porembka, MD
 Helen G. Porter
 Wesley W. Posvar Jr. and Palmer F. Posvar
 Nikkisha Prentice McCrea, MD, and Leon McCrea II, MD
 Allan J. Press, MD, and Judith A. Press
 Denise R. Price and Robert E. Price Jr.
 Edward Vincent Puccio, MD, and Anne Brown, MD
 Richard P. Puskar and Lora K. Puskar
 Dale J. Pyscher
 Shahram K. Rabbani and Diana Rabbani
 Jay S. Rabinowitz, MD, and Mindy G. Rabinowitz
 Ronald Rabinowitz, MD
 William H. Rackoff and Nancy L. Rackoff, Esquire
 Margaret V. Ragni, MD, MPH, and Frederick L. Porkolab, MD
 Lubna Rahman
 Premila Raman and Sunder Raman
 Mary L. Ramshaw and Gregg W. Ramshaw
 Anastasios Raptis, MD, PhD, FACP, and Hariklia E. Raptis
 David Rath and Edie Rath
 Frank Eugene Rath
 Joyce M. Ravnkar-Kulyk
 Raju Yeddula Reddy, DDS, MD
 Mary Jane Reed, MD
 Scott C. Reinhart, MD
 Neil M. Resnick, MD, and Susan L. Greenspan, MD
 Harriet A. Richman and Lawrence S. Richman, MD
 Paul R. Ridilla
 Robert D. Riggle
 Mary Ann Riggs
 *Paul M. Rike, MD, and *Hazel Mae Snyder Rike
 Kasey L Ring
 Mona and Robert W. Riordan

Emily Roarty
 Carson S. Robbins and Launa R. Brinkman
 Howard M. Robbins, MD
 Douglas Robinson
 Paul A. Rockar Jr., PT, DPT, MS, and Judith T. Rockar
 Paul L. Rogers and Robert James Barry
 Sandra B. Rogers
 Joanne K. Romboski
 George M. Romig and Nancy B. Romig
 Arthur J. Rooney II and Greta Rooney
 Arthur J. Rooney Jr. and Kathleen K. Rooney
 Byron W. Rosener
 Karen B. Ross and Anthony J. Ross
 James A. Rudolph and Louisa F. Rudolph
 Mark Runge and Regina Runge
 Eric Ruschman and Carroll Ruschman
 James O. Rust and Jane Curle Rust
 C. Lance Rutenberg and Nicole Rutenberg
 Jane Sack
 Marc Raymond Safran, MD, and Lee Safran
 José-Alain Sahel, MD, and Annie Sahel
 *The Honorable J. Quint Salmon and *Anne Salmon
 Davita Saluja
 Steve Gary Salyers, MD
 Marjorie K. Sandoval
 Dolores Ann Sands
 Frank Sarris and Athena Sarris
 Takeshi Sawaguchi, MD
 Rita Sawyer, MD
 Irwin A. Schafer, MD, and Marion Weinman Schafer
 Mikell and Bill Schenck
 Patricia J. Schenck and Robert C. Schenck
 Fred Scherr
 *Elenore Schewe
 Mr. and Mrs. Bradley S. Schlossmann
 Katherine M. Scholl
 Melvin Jay Schorin, MD
 Anthony J. Schulien and Kathleen Schulien
 Mr. and Mrs. Glen E. Schumann
 Emily Scichilone
 Meghan Scichilone
 Paul Scolieri, MD, and Sun K. Scolieri, MD

SPOTLIGHT

ON THEIR FEET



Emerson and Mary Farley



Mary and William Markle

Emerson Farley and William Markle have a lot in common. Both their wives, named Mary, were Pitt-trained nurses who helped put their husbands through medical school. Both families recently established major gifts supporting experiences for Pitt Med students abroad. When the retired internist “missed being a doctor” in the early 2000s, Farley, who graduated from Pitt Med in ’64, traveled to Kenya to help fund the initial development of an intensive care unit at a hospital there. His daughter Marcie, an ICU nurse, also stepped in to help. “The next year we went back, and they had set up some outpatient clinics,” Farley says. “It was amazing to watch” the growth over the years.

“We thought, ‘We ought to start something at Pitt to fund more training trips for students like this.’”

And they did. The Emerson D. Farley Jr., MD, and Mary S. Farley Medical Student International Travel Fund will allow fourth-year med students to train in resource-poor locations abroad. For the next 10 years, the fund will support students taking part in a month-long intensive learning experience.

“I think [med school curricula] should expose students to health care delivery systems outside of North America,” Farley says. “It’s a great challenge to think on your feet.”

There are other mediating challenges, however.

Funding their own experiences abroad is a tall order for most med students. William Markle, an MD, and Mary Markle helped rectify this when they started a fund supporting international study opportunities for Pitt Med students. The Markles were inspired in part by the Farleys’ generosity and in part by their own experiences volunteering in India, Honduras, Indonesia, Haiti and elsewhere. “It’s a calling,” he says.

During his time on the family medicine faculty from 2004–2019, Markle noticed “interest in international experiences grew. Some students felt they couldn’t do it because of financials. I always said, ‘The money will turn up somewhere.’” He started a global health journal club and an international health elective track.

Like Farley, Markle devoted his career to serving the underserved, abroad and locally. For many years Markle was in solo practice in a rural Virginia county of about 8,000 people. He helped start the 9th Street Free Clinic in McKeesport.

Another Farley fund supports Pitt Med students with a preference for those from West Virginia, like the Farleys themselves.

“We want to give early exposure to providers in training to be clinicians, not technicians,” says Farley. “We want to train students to look at the whole environment, the whole community, to help people, without asking for anything in return.”

SPOTLIGHT

RESETTING THE CLOCK



Stephen Chan and Colleen McClung

It's going to be a long flight that involves a couple of connections. But if you are prone to jet lag, your problems go beyond working your way through crowded airports and trying to find space for your carry-on.

Jet lag is troublesome enough that it has its own medical name: desynchronization. People who experience it can struggle with extreme fatigue and have trouble concentrating, which is especially unwelcome for the businessperson stepping off a plane and into a meeting. And those with certain underlying conditions may be putting themselves at risk.

Circadian rhythms influence a lot more than how awake we are throughout the day. They are key to health. Disturbing the circadian cycle can disturb any number of regulating processes—blood pressure, appetite, heart rate and more; and it can contribute to a host of diseases.

Pitt research on the circadian clock will be supported by two generous grants from WoodNext Foundation, the philanthropy of tech innovator and Roku CEO/founder Anthony Wood and his wife, Susan. A grant of more than \$2.8 million will help researchers explore the genetic reason why people get jet lag and use that knowledge to attempt to create a medication or other intervention that can help. A related project, funded with a \$3.4 million grant from WoodNext, will investigate cardiovascular, pulmonary, psychiatric and other diseases related to the body's master clock.

Stephen Chan, professor of vascular medicine, says treatments for circadian problems should begin by understanding what happens at the molecular level that makes a person a jet lag victim—or even an early bird or night owl.

“We don't know why, but there are certain hotspots in our DNA that do that,” he says. “What we want to do is look at why hotspots in the DNA may actually harbor activity that underlies that association.”

Colleen McClung, professor of psychiatry and clinical and translational science, has done extensive research on circadian rhythms. She directs Pitt's Center for Adolescent Reward, Rhythms and Sleep.

“People who have a mood or substance-abuse disorder have very disrupted circadian clocks,” she says, noting that Parkinson's and other conditions can be influenced by circadian rhythms, as well.

McClung and Chan aim to prevent disease and, as needed, alter the sleep-wake cycle through pharmacological intervention and perhaps the simulation of what are known as the suprachiasmatic nuclei. These brain structures sense daylight and darkness—in addition to many other things—and work with genes in every cell to keep the human clock in check.

Attacking circadian problems from various angles and from a cross-disciplinary perspective should be of great benefit, Chan says. Ultimately, the goal is to usher in a new era of precision medicine where health and well-being can be improved by a more stable circadian clock.

“Enhancing our understanding of the circadian clock has the potential to improve the lives of millions affected by circadian disturbances,” says Wood. “Perhaps one day Drs. Chan and McClung's work will even lead to a cure for jet lag.”

Individual, Corporate and Foundation

Lari M. Scorza, MD
Allan Griffiths Scott, MD
Evelyn Steranka Scott, MD, and
Craig H. Scott, MD
Marilyn Scott
James D. Scully Jr.
Johanna M. Seddon, MD, ScM, and
Dr. Ralph W. Hingson
Tracy R. Seewald, MD, and
Steven A. Burton, MD
Alison R. Sehgal, MD
Charles J. Seigel, MD
Jon Kamioka Sekiya, MD
Stewart Sell, MD
Brian P. Shanahan and
Karen K. Shanahan
James F. Shanahan
Jeffrey Shanahan
Patrick Shanahan and
Christina Shanahan
Thomas Sharratt and Sharon Sharratt
Joseph H. Shearer
R. Scott Shearer and Karen Shearer
Anantha Shekhar, MD, PhD, and
Gina E. Laite, MD
Joel W. Shelkrot, MD, and
Bonnie E. Shelkrot
Peter E. Sheptak, MD, and
Gracia V. Sheptak
Gene V. Sherman, MD
Linda Sherwood and
Joseph Sherwood
Robert Shure and Lori Shure
Harry J. Sichi
Frederick Edmund Sieber, MD
Mark Bennett Silbey, MD
Edward F. Silverio and
Debra L. Silverio
Richard L. Simmons, MD
Karen Rebecca Simon, MD
Peter T. Simonian, MD
Gurmukh Singh, MD, PhD, MBA
Richard H. Singleton, MD, PhD
Paul Skirtich
Shawna Sklarsky
Bernard F. Slisz and Suzanne M. Slisz
Lawson Charles Smart, MD
Carl L. Smith, MD
Dr. and Mrs. Jack Douglas Smith,
Trustee
Jan D. Smith, MD, and
Jeanette N. Smith
Lee F. Snyder and Sally M. Snyder
Rebecca C. Snyder
Francis X. Solano Jr., MD, and
Lenette M. Solano

John David Sonnenberg, MD, and
Theresa Sonnenberg
Jeannette E. South-Paul, MD, and
Michael D. Paul, MD
Tom A. Spanedda
Jeffrey W. Spear, Esquire
Catherine Specter
George R. Specter
Alexander C. Speyer III and
Silvia Speyer
Joseph M. Spirer
Arlene M. Stack and John B. Stack Jr.
John A. Staley V and Karen Staley
Mr. and Mrs. Adam Steinfurth
Joan R. Stephans and
Peter N. Stephans
Maxine B. Stevens, MD, and
Michael A. Stevens, MD
Scot R. Stevens and
Rachel Lockhart Stevens
Charles P. Stewart III and
Frances T. Stewart
Barbara N. Stoffel
J. Patterston Stone, MD
Jeffrey Davis Stone, MD
Kerry B. Stone, MD, and
Frank E. Stone II
Richard L. Stover and
Dorothea G. Stover
Carol A. Strausbaugh
Janice L. Strickler
Roberta L. Stuart
Henry B. Suhr Jr. and Beverly L. Suhr
Mark Sullivan and Toni Sullivan
Alexandra Sumkin
Nancy Nan-Szu Sun, MD
Henry D. Sundermann Jr. and
Hilda M. Sundermann
John P. Surma and Elizabeth L. Surma
Shailesh Shashikant Surti and
Urvashi Surti, PhD
Robert J. Swansiger, MD, and
Patricia J. Swansiger
Shaun Sweeney
Nancy M. Swensen, MD, and
Harold E. Swensen, MD
Andrzej Szymanski
Barry S. Tatar, MD
Jonnie Tedrow
Dung L. Thai, MD, PhD
Ann E. Thompson, MD
Harry A. Thompson II and
Jane A. Thompson
Mark E. Thompson, MD
Robert J. Thompson, MD
Stephen Craig Titus

Matthew Justin Tormenti, MD,
and Kristen A. Mogle
Beatriz Torrado-Ridgley
Francis Tran
Dr. Michael A. Tranovich and
Donna J. Salsburey, MD
Lloyd Trotter and Teri Trotter
Mark C. Tsai, MD, and Susie Tsai
Gail L. Tucci
Paul Turkeltaub, MD, and
Madeline Turkeltaub, PhD
Katherine Tymoczko
Jeffrey S. Upperman, MD, and
Bevanne A. Bean-Mayberry,
MD, MHS
Zalman P. Usiskin and
Karen M. Usiskin
Thomas C. Valenza, MD
Lindsley Van der Veer
Hugo E. Vargas, MD, and
Susan Craddock Vargas
Jay A. Vetere
Susan J. Vines
Raymond J. Vinson and
Diane C. Vinson
Gerard Vockley, MD, PhD
Sandra M. Volpe
Kathleen E. Wadhvani and
Romesh Wadhvani, PhD
Paul M. Wadlinger
*Ruth Glesby Wagner
Deborah A. Walsh
*Mary Anne M. Walsh
James H-C. Wang, PhD
Joyce C. Wang
Zhou Wang, PhD, and Xiaoyan Cai
Jeffrey W. Wangler and Joleen R.
Wangler
W. Kenneth Washburn, Jr., MD,
and Anne D. Washburn, MD
Evan L. Waxman, MD, PhD
Byron Webster
Donald P. and Yuling L. Wei
Michael O. Weir and Suellen M. Weir
Jeffrey P. Weiss, MD, and
Arnine Weiss
Edith Roberts Welty, MD, and
Thomas Koester Welty, MD
Kenneth Joseph Westerheide, MD,
and Kristine Westerheide
Linda S. Whiting and
Bruce R. Whiting, PhD
Shirley J. Whitlinger
Alan Lawrence Whitney, MD, and
Mary Ann Whitney
Arthur V. Whittaker, MD

Bruce Wiegand and
Barbara M. Wiegand
Thelma J. Wigton
Elizabeth A. Wild
Michael I. Wilkins and
Sheila Duignan
Ronald R. Willey, MD, PA, and
Judith A. Willey
Gerald Williams
Lawrence E. Williams and
Jeanne M. Williams
Robert M. Willig
James Arthur Wilson, MD, and
Kathleen Campbell Wilson
Robert R. Winter and Linda Winter
Thomas Witomski, MD
Patricia Woertz
Craig Wolfanger and
Sally Boyce Wolfanger
Lois E. Wolfanger
Andrea Wong
Sunny Wong
*Dana C. Wood
Barrett I. Woods, MD, and
Shailen G. Woods, MD
Emma Jane Griffith Woolley, MD
Mark E. Worshtil, MD, and
Patricia Kolling
Amelia Wright
Beverly M. Wukich and
Dane Kent Wukich, MD
Robert T. Wyker, MD, and
Ann Wyker
David Yam and Eva Yam
Joseph Robert Yankes Jr., MD, and
Linda Darby Yankes
Laurence Franklin Yee, MD, and
Rupsa Ray Yee, MD
Shun Yeung
John A. Yokim and Marlene E. Yokim
Charles Young
Donald Young and Sheila Young
Jason W. Yu
Jessica Yu
Wai-Ping Yu
Dawn Yunkun and
Christopher Yunkun
Jeffrey Yunkun, MD
Arnold Edward Zaks, DMD, and
Maryanne Zaks
Hassane M. Zourou, MD, and
Ornella Pagliano
Kathryn H. Zavadak and
Daniel G. Zavadak, MD
Mary Ann Zdrojkowski
JingJing Zhang, MD
Ying-ze Zhang

Anton H. Zidanssek and
Janet L. Zidanssek
Levi K. Zimmerman, MD, and
David J. Regel
Suzanne D. Zitelli and
Basil J. Zitelli, MD
Jozef F. Zoldos, MD, and
Kathleen Zoldos
*Dr. Robert J. Zollweg and
Aileen Boules Zollweg
Brian S. Zuckerbraun, MD
Joseph F. Zunic Jr. and
Stacey A. Westwood-Zunic

ORGANIZATIONS

412Bake LLC
84 Lumber Company
Abbott Laboratories
aduganLLC
Aesthetic Surgery Education and
Research Foundation
AIM at Melanoma Foundation
Allegheny County Airport Authority
Alliance for Cancer Gene Therapy
ALS Association
American Academy of
Child & Adolescent Psychiatry
American Association of
Immunologists
American Board of Emergency
Medicine
American Cancer Society Inc.
American College of Surgeons
American Diabetes Association
American Endowment Foundation
American Foundation for
Suicide Prevention
American Glaucoma Society
American Heart Association Inc.
American Hepato-Pancreato-Biliary
Association
American Lung Association
American Orthopaedic Foot & Ankle
Society
American Parkinson Disease
Association Inc.
American Psychological Foundation
American Society for Pharmacology
and Experimental Therapeutics
American Society for
Scleroderma Research

| | | | | | | | |
|---|---|---|--|---|--|--|---|
| American Society of Clinical Oncology | Community Foundation of Western PA & Eastern OH | Gordon & Rees | Knights Templar Eye Foundation Inc. | Mylan Charitable Foundation | Rectenwald Family Charitable Foundation | System One Holdings LLC | The Stanley Medical Research Institute |
| American Society of Hematology | Community Liver Alliance | Grand Aerie Fraternal Order of Eagles | Koncept Inc. | Nancy Ann Breslin Trust | Regeneron Healthcare Solutions Inc. | Taiwan Society of Emergency Medicine | The T. Rowe Price Program for Charitable Giving |
| American Society of Nephrology | Comptec Inc. | Greater Horizons | Kurt J. Lesker Company | NARSAD Research Institute Inc. | Reinecke Family Charitable Foundation | Takeda Pharmaceuticals USA Inc. | The Thoracic Surgery Foundation for Research & Education |
| American Textile Company | Connective Tissue Oncology Society | Greater Houston Community Foundation | Kyowa Kirin Inc. | National Cancer Center | Renaissance Charitable Foundation Inc. | Technology Insurance Co. | The Tippins Foundation |
| American Thoracic Society | Conti Family Foundation | H. Mathilda Horst Trust UAD | Lathrop GPM LLP | National Christian Foundation | Rendina Development Company of America LLC | The Alfred P. Sloan Foundation | The U.S. Charitable Gift Trust |
| Anne M. Sieber Inter Vivos Trust | Cost Company | Hamot Health Foundation | Law Offices of Peter G. Angelos PC | National Christian Foundation Carolinas | Research to Prevent Blindness | The American Association for the Surgery of Trauma | The United Way of Southwestern Pennsylvania |
| Asian American Institute for Research and Education | Crawford Consulting Services | Hawthorn PNC Family Wealth | Lending Hearts | National Organization for Albinism and Hypopigmentation | Rheumatology Research Foundation | The American Orthopaedic Society for Sports Medicine | The Zoll Foundation |
| Association of American Medical Colleges | Crohn's and Colitis Foundation of America | Haynsworth Sinkler Boyd, PA | Leon Leroy Haley Jr. Revocable Trust | National Organization for Rare Disorders | Ridilla Family Partnership | The Arlyn Gilboa Foundation | Three Lakes Foundation |
| Autism Speaks Inc. | Cystic Fibrosis Foundation | Head for the Cure | Lesbian Health Fund | National Pancreas Foundation | Riggs Family Foundation | The Ayco Charitable Foundation | Tina's Wish |
| Bell Canada | Cystic Fibrosis Foundation Therapeutics, Incorporated | Hearing Health Foundation | Liberty Mutual Insurance | National Philanthropic Trust | RMU Top Secret Colonials | The Blackbaud Giving Fund by its Agent YourCause | TRC |
| Bergstrom Foundation | Daman Industrial Services Inc. | Heinz Family Foundation | Life Sciences Research Foundation | National PKU Alliance | Robert A & Christine J Pietrandrea Charitable Foundation | The Breast Cancer Research Foundation | Tucker Ellis LLP |
| Bice Cole Law Firm PL | Damon Runyon Cancer Research Foundation | Hemophilia Center of Western Pennsylvania | Lilly Oncology | National Psoriasis Foundation Inc. | Robert C. Douthitt Irrevocable Trust | The Brodie Family Foundation | Tull Family Foundation |
| Big Burrito Restaurant Group | Dana C. Wood Revocable Trust | Hemostasis and Thrombosis Research Society | Lloyd and Teri Trotter Charitable Trust | Nelson Mullins Riley & Scarborough LLP | Robert M Willig 1998 Trust | The Burroughs Wellcome Fund | United Mitochondrial Disease Foundation |
| Bill & Melinda Gates Foundation | Dartmouth College | Henry Clay Frick Rodgers Trust | Love Family Foundation Inc. | Network for Good | Robert Wood Johnson Foundation | The Cleveland Foundation | United Way of Greater Atlanta |
| Binational Science Foundation | Dave & Adam's Card World | Henry L. Hillman Foundation | Lupus Research Alliance | Neurosciences Research Foundation | Robin B. Martin Family Foundation | The Community Foundation for Greater Atlanta | United Way Worldwide |
| Biohaven Pharmaceutical Holding Co. | Deborah A. Walsh Trust | HERA Ovarian Cancer Foundation | Macy's / Bloomingdale's | Neurosurgery Research & Education Foundation | Roesch Family Charitable Trust | The Cope Company Salt | UPMC |
| Brain Cancer Awareness 5K Limited | DeHay & Elliston LLP | Hickory Creek Wilderness Ranch & Campground LLC | Magee-Womens Research Institute and Foundation | New Venture Fund | Roger and Brenda Gibson Family Foundation | The Craig H. Neilsen Foundation | UPMC Downtown |
| Breathe Pennsylvania | Dermatology Foundation | Hillman Family Foundations | March of Dimes Foundation | Northern Trust Corporation | Rosales Family Foundation | The Esther A. & Joseph Klingenstein Fund Inc. | UPMC Enterprises |
| Bright Funds Foundation | Dialysis Clinic Inc. | Hillman Foundation | Margaret Hardy Trust | NSABP Foundation Inc. | The Rossin Foundation | The Ethel Vincent Charitable Trust | UPMC Horizon Community Health Foundation |
| BrightFocus Foundation | Doris Duke Charitable Foundation | Human Frontier Science Program Organization | Margaret J. Biddle Charitable Trust | O'Hagan Meyer LLC | Salty Pork Bits LLC | The Frank E. Rath Spang & Company Charitable Trust | UPMC Office of Charitable Giving |
| Brock Generalovich DO, LLC | Douglas & Katherine Inc. | Hunter Legacy Family Foundation | Margaret L. Stevens Foundation | One Hope Foundation | Samuel and Emma Winters Foundation | The Fund for Charitable Giving | Urban League of Greater Pittsburgh |
| Buchanan Ingersoll & Rooney PC | DSF Charitable Foundation | Huntington's Disease Society of America | Mark Foundation for Cancer Research | Orthopaedic Research and Education Foundation | Schell Games LLC | The Giorgio Foundation | Urology Care Foundation |
| Budget Pest Control, Inc. | Dynami Foundation | IBM Employee Services Center | Mary Beth Richards Trust | Paralyzed Veterans of America Research Foundation | Schnader Harrison Segal & Lewis LLP | The Greg and Anna Brown Family Fund | Vanguard Charitable |
| BVP Management Company LLC | Earle M. Mitchell Memorial Foundation | Charity Jane Imbrie | Mascaro Construction Company LP | Parkinson's Disease Foundation | Schwab Charitable Fund | The Hinchman Foundation | Vascular and Endovascular Surgery Society |
| Byham Charitable Foundation | Eli-Sar Graf Foundation | Independence Excavating Inc. | McElhattan Foundation | Pediatric Infectious Diseases Society | Scleroderma Foundation | The Institute for Transfusion Medicine | W. L. Gore & Associates Inc. |
| California Community Foundation | Ellwood Group, Incorporated | InfuSystem | McElroy & Associates LLC | Pennsylvania Breast Cancer Coalition | Scleroderma Research Foundation | The Jack Buncher Foundation | Wadhvani Charitable Foundation |
| Cancer Research Institute | Emma Clyde Hodge Memorial Fund | Intel Foundation | McKamish Inc. | Pennsylvania Lions Hearing Research Foundation | Shear Family Foundation | The Jeff and Christine Coury Family Foundation | Wayne Fusaro Pancreatic Cancer Research Fund |
| Catalyst OrthoScience | Ernst & Young Foundation | International Anesthesia Research Society | McKim & Creed | Peter & Patricia Simonian Family Foundation | Shirlie and Owen Siegel Foundation | The Klingenstein Third Generation Foundation | Wellcome Leap |
| Catherine & Mark Loevner Family Foundation | Eye & Ear Foundation | International Society for Pediatric and Adolescent Diabetes | Medical Device Business Services Inc. | Phillip H. and Betty L. Wimmer Family Foundation | Signal Mutual Indemnity Association LTD | The Leigh Tison Charitable Trust | The Wheeler Family Charitable Foundation |
| Cedar Street Charitable Foundation | Eye Bank Association of America | IQVIA Inc. | Melanoma Research Alliance | Pittsburgh Cure Sarcoma | Simons Foundation | The Leona M. and Harry B. Helmsley Charitable Trust | Wheeler Trigg O'Donnell LLP |
| Cervical Spine Research Society | Farrell Family Charitable Foundation | Jacksonville Jaguars Foundation | Melanoma Research Foundation | Pittsburgh Steelers LLC | Sisterson & Company LLP | The Mario Lemieux Foundation | Whitehall Foundation Inc. |
| Cetrulo LLP | Fidelity Charitable Gift Fund | Jacqueline E. Bayley Foundation | Memory Finders | Plastic Surgery Foundation | Smith & Nephew Inc. | The Marstine Family Foundation | William C. Jacobson MD PC |
| Champion Lakes Golf Club | Fight for Sight | Jewish Federation of Greater Pittsburgh | Menasha Corporation Foundation | PNC Charitable Trust | Society for Academic Emergency Medicine | The McKamish Family Foundation | William Talbott Hillman Foundation |
| Change Healthcare | Flagler Hospital Inc. | Jewish Healthcare Foundation | Merck Sharp and Dohme | Pomeroy Family Foundation | South Valley Orthopedic Institute LP | The Nancy Taylor Foundation for Chronic Diseases, Inc. | Woehler Landscaping LLC |
| Charles E. Kaufman Foundation | Foundation for Physical Medicine and Rehabilitation | John and Mary Nice Trust | Merle E. and Olive Lee Gilliland Foundation | PRECEDE, The Pancreatic Cancer Early Detection Consortium | Southern California Orthopedic Institute LP | Specter Perpetual Charitable Trust | WoodNext Foundation |
| Charles F. Spang Foundation | Foundation For Women's Cancer | John Nesbit Rees and Sarah Henne Rees Charitable Foundation | Michael & Suellen Weir Foundation | Pulmonary Fibrosis Foundation | Specter Perpetual Charitable Trust | Spinergy Cycling DBA Zenergy Cycling | Wyoming Way LLC |
| Chinese Association of Orthopaedic Surgeons | Foundation For Women's Cancer | Joseph A. Patrick Foundation Inc. | Michael Douglas Scichilone Foundation | PurePenn LLC | St. Mary's Auto Body Inc. | The New York Community Trust | |
| Chinese Orthopaedic Association | Franco Associates LP | Joseph M. Spirer Charitable Lead Unitrust | Michael J. Fox Foundation for Parkinson's Research | R. P. Simmons Family Foundation | Stanley M. Marks Blood Cancer Research Fund | The Pittsburgh Foundation | Every effort has been made to ensure the accuracy of these records. Any errors or omissions may be brought to the attention of University of Pittsburgh Philanthropic & Alumni Engagement's Donor Relations and Stewardship: Karen Whitehead, wkaren@pitt.edu or 412-383-5970. |
| Chuck Noll Foundation for Brain Injury Research | Frontstream | Juvenile Diabetes Research Foundation | Milken Institute | Raju Reddy DDS, MD Inc. | Steelers Charities | The Raymond and Elizabeth Bloch Foundation | |
| Citizens Bank | Gabriel Family Trust | KCIC LLC | Minnesota Ovarian Cancer Alliance | Raman Family Trust | Steve and Marian Mosites Family Foundation | The Roy F. Johns Family Foundation | |
| Citrone Foundation Inc. | Gailliot Family Foundation | Kelley, Jasons, McGowan, Spinelli, Hanna & Reber LLP | Morby Family Charitable Foundation Inc. | Randy and Barbara Davies Family Foundation | Sunovion | The Sawyer Foundation | |
| Clear Thoughts Foundation | Gallagher Bassett Services Inc. | Kenmawr Real Estate Investments LP | Morgan Stanley | Rapid Transit Sportswear Inc. | Susan G. Komen for the Cure | The Scott and Donna Dysert Foundation | |
| Cleveland Brothers Equipment Co., Inc. | Genentech USA | KLS - Martin LP | Morgan Stanley Global Impact Funding Trust | Raymond James Charitable | | | |
| CNX Foundation | Genzyme Corporation | | Morgan, Lewis & Bockiu LLP | | | | |
| Coalition For Epidemic Preparedness Innovations | George J. Kastlin Trust | | Muscular Dystrophy Association Inc. | | | | |
| Coalition For Epidemic Preparedness Innovations | Gertrude E. Hellerman Charitable Trust Fund | | | | | | |
| Community Foundation for the Alleghenies | GIST Cancer Research Fund | | | | | | |
| | Glaucoma Research Foundation | | | | | | |
| | Goldman Sachs Philanthropy Fund | | | | | | |

DEANS

Senior Vice Chancellor for the Health Sciences and John and Gertrude Petersen Dean, School of Medicine—Anantha Shekhar, MD, PhD

Vice Dean—Ann E. Thompson, MD, MCCM

Vice Dean for Administration—William J. Madden, MS, CPA

Vice Dean for Clinical Affairs—Joon Sup Lee, MD

Vice Dean for Faculty Affairs—Joseph E. Losee, MD

Vice Dean for Research—Mark W. Geraci, MD

Associate Deans

Academic Affairs—Saleem Khan, PhD

Admissions and Financial Aid—Beth M. Piraino, MD

Clinical Affairs—Naudia Jonassaint, MD, MHS, MBA

Clinical Education—Raquel A. Buranosky, MD, MPH

Commercial Translation—Evan Facher, PhD, MBA

Continuing Medical Education—Barbara E. Barnes, MD, MS

Diversity, Equity and Inclusion—Chenits Pettigrew, EdD

Faculty Affairs—Carla Spagnoletti, MD, MS; Edith Tzeng, MD

Faculty Development—Ora A. Weisz, PhD

Finance and Administration—Mike Gaber, MBA

Global Health Education—Peter J. Veldkamp, MD, MS

Graduate Medical Education—Gregory M. Bump, MD

Graduate Studies—Saleem Khan, PhD

Learning Environment—Evelyn C. Reis, MD

Medical Education—Jason Rosenstock, MD

Medical Scientist Training Program—Richard A. Steinman, MD, PhD

Medical Student Research—Donald B. DeFranco, PhD; Peter Veldkamp, MD, MS

Postdoctoral Affairs—Darlene F. Zellers, PhD

Student Affairs—Alda Maria Gonzaga, MD, MS

Women's Health Research and Reproductive Sciences—Yoel Sadovsky, MD

Assistant Deans

Admissions—Kanchan H. Rao, MD

Equity and Justice—Eloho Ufomata, MD, MS

Faculty Diversity—Chenits Pettigrew, EdD

Human-Based Simulation Education—Reed Van Deusen, MD, MS

Learning Environment—Wendy Mars, PhD

Medical Education—Cynthia Lance-Jones, PhD

Medical Education Technology—James B. McGee, MD

Medical Scientist Training Program—Mehret Birru Talabi, MD, PhD; JoAnne L. Flynn, PhD; Satdarshan (Paul) S. Monga, MD

Medical Student Research—Judy C. Chang, MD, MPH; Brad Dicianno, MD, MS; John R. Fowler Jr., MD; Janel Hanmer, MD, PhD; Leslie Hausmann, PhD; Rebecca P. Hughey, PhD

Student Affairs—Chenits Pettigrew, EdD; Suzanne J. Templer, DO

Veterans Affairs—Ali F. Sonel, MD

INSTITUTES AND CENTERS

Aging Institute

DIRECTOR: Toren Finkel, MD, PhD

Brain Institute

SCIENTIFIC DIRECTOR: Peter L. Strick, PhD
EXECUTIVE DIRECTOR: Arthur S. Levine, MD

Center for Military Medicine Research

DIRECTOR: Ronald K. Poropatich, MD

Center for Vaccine Research

DIRECTOR: W. Paul Duprex, PhD

Clinical and Translational Science Institute

DIRECTOR: Steven E. Reis, MD

Drug Discovery Institute

DIRECTOR: D. Lansing Taylor, PhD

Institute for Clinical Research Education

DIRECTOR: Doris Rubio, PhD

Institute for Precision Medicine

DIRECTOR: Adrian Lee, PhD

Magee-Womens Research Institute

DIRECTOR: Yoel Sadovsky, MD

McGowan Institute for Regenerative Medicine

DIRECTOR: William R. Wagner, PhD

Pittsburgh Institute for Neurodegenerative Diseases

DIRECTOR: J. Timothy Greenamyre, MD, PhD

Thomas E. Starzl Transplantation Institute

SCIENTIFIC DIRECTOR: Fadi G. Lakkis, MD

UPMC Hillman Cancer Center

DIRECTOR: Robert L. Ferris, MD, PhD

Vascular Medicine Institute

DIRECTOR: Stephen Chan, MD, PhD

DEPARTMENTS

Department of Anesthesiology and Perioperative Medicine

CHAIR: Aman Mahajan, MD, PhD, MBA

Department of Biomedical Informatics

CHAIR: Michael J. Becich, MD, PhD

Department of Cardiothoracic Surgery

CHAIR: James D. Luketich, MD

Department of Cell Biology

CHAIR: Alexander D. Sorkin, PhD

Department of Computational and Systems Biology

INTERIM CHAIR: Jeremy Berg, PhD

Department of Critical Care Medicine

CHAIR: Derek C. Angus, MD, MPH

Department of Dermatology

CHAIR: Louis D. Falo Jr., MD, PhD

Department of Developmental Biology

CHAIR: Cecilia Lo, PhD

Department of Emergency Medicine

CHAIR: Donald M. Yealy, MD

Department of Family Medicine

CHAIR: Tracey Conti, MD

Department of Immunology

INTERIM CHAIR: Dario Vignali, PhD

Department of Medicine

INTERIM CHAIR: Mark W. Geraci, MD

Department of Microbiology and Molecular Genetics

INTERIM CHAIR: JoAnne L. Flynn, PhD

Department of Neurobiology

CHAIR: Peter L. Strick, PhD

Department of Neurological Surgery

CHAIR: Robert M. Friedlander, MD, MA

Department of Neurology

CHAIR: Page Pennell, MD

Department of Obstetrics, Gynecology and Reproductive Sciences

CHAIR: Robert P. Edwards, MD

Department of Ophthalmology

CHAIR: José-Alain Sahel, MD

Department of Orthopaedic Surgery

CHAIR: MaCalus V. Hogan, MD, MBA

Department of Otolaryngology

CHAIR: José P. Zevallos, MD, MPH

Department of Pathology

CHAIR: George K. Michalopoulos, MD, PhD

Department of Pediatrics

CHAIR: Terence Dermody, MD

Department of Pharmacology and Chemical Biology

CHAIR: Bruce A. Freeman, PhD

Department of Physical Medicine and Rehabilitation

CHAIR: Gwendolyn A. Sowa, MD, PhD

Department of Plastic Surgery

CHAIR: J. Peter Rubin, MD

Department of Psychiatry

CHAIR: David A. Lewis, MD

Department of Radiation Oncology

CHAIR: Heath D. Skinner, MD, PhD

Department of Radiology

CHAIR: Jules Sumkin, DO

Department of Structural Biology

CHAIR: Angela M. Gronenborn, PhD

Department of Surgery

CHAIR: Timothy R. Billiar, MD

Department of Urology

CHAIR: Joel B. Nelson, MD

BOARD OF VISITORS (as of December 2022)

Robert J. Alpern, MD

*Ensign Professor of Medicine, Yale School of Medicine
Former Dean, Yale School of Medicine*

Jeffrey R. Balsler, MD, PhD

*President and CEO, Vanderbilt University Medical Center
Dean, Vanderbilt University School of Medicine*

Edward J. Benz Jr., MD

*President and Chief Executive Officer Emeritus,
Dana Farber Cancer Institute*

Emery Neal Brown, MD, PhD

*Edward Hood Taplin Professor of Medical Engineering and
Computational Neuroscience, Massachusetts Institute of Technology*

Dennis S. Charney, MD

*Anne and Joel Ehrenkranz Dean, Icahn School of Medicine
at Mount Sinai*

President for Academic Affairs, Mount Sinai Health System

*Professor, Departments of Psychiatry, Neuroscience
and Pharmacological Sciences*

Julie A. Freischlag, MD

Chief Executive Officer, Atrium Health Wake Forest Baptist

Chief Academic Officer, Atrium Health Enterprise

Dean, Wake Forest School of Medicine

J. Larry Jameson, MD, PhD

*Executive Vice President, University of Pennsylvania
for the Health System*

*Robert G. Dunlop Professor of Medicine and Dean,
Raymond and Ruth Perelman School of Medicine*

Steven L. Kanter, MD

*Executive Director, Association of Academic
Health Centers International*

Mary E. Klotman, MD

R.J. Reynolds Professor of Medicine, Duke University

*Dean and Vice Chancellor for Health Affairs,
Duke University School of Medicine*

Lloyd B. Minor, MD

*Carl and Elizabeth Naumann Dean, Professor of Otolaryngology—
Head and Neck Surgery, Stanford University School of Medicine*

*Professor of Bioengineering and of Neurobiology,
by courtesy, Stanford University*

by courtesy, Stanford University

Arthur H. Rubenstein, MBBCh

*Professor of Medicine, Division of Endocrinology,
Diabetes and Metabolism, Raymond and Ruth Perelman
School of Medicine, University of Pennsylvania*

Jack D. Smith, MD (Chair)

Director of Orthopedics, Excelsa Health

Chair, Excelsa Health Orthopedic Surgery

Allen M. Spiegel, MD

*The Marilyn and Stanley M. Katz Dean Emeritus,
Albert Einstein College of Medicine*

CREDITS

This report was produced by the
Office of Strategic Communications,
Health Sciences.

Leeanna McKibben, MSN, RN
*Vice Chancellor, Health Sciences
Administration and Chief of Staff,
Office of the Senior Vice Chancellor,
Health Sciences*

Margaret C. McDonald, PhD, MFA
*Associate Vice Chancellor,
Academic and Global Affairs,
Health Sciences*

STAFF

Michael Aubele
Michele D. Baum
Elena Gialamas Cerri
Brandon Copp-Millward
Micaela Corn
Andrew Doerfler
Elvira Hoff, MFA
Erica Lloyd, MFA
Nicole Matthews
Christina Murzynski
Maureen Passmore, MA, MFA

Special assistance was provided by
colleagues in the Office of Faculty
Affairs and Office of the Vice Dean,
as well as Philanthropic & Alumni
Engagement, notably Cynthia
Caldwell, Rebecca Fink, Jodi
Fowler, Jen Gabler, Chloe Heintz,
Hollie Lynn Ulanowicz and Karen
Whitehead. Thanks also to Mike
LaFrankie.

University of Pittsburgh
School of Medicine
401 Alan Magee Scaife Hall
3550 Terrace Street
Pittsburgh, PA 15261

412-648-8975
www.medschool.pitt.edu

The University of Pittsburgh
is an affirmative action,
equal opportunity institution.

PHOTOGRAPHERS
AND ILLUSTRATORS

Joe Appel: page 25 (left)
Juliette Borda, pages: 2–3
Francesco Ciccolella,
pages 12–13
Joshua Franzos, pages:
cover (top, middle), 3 (top),
8, 17 (middle), 19 (Ahmari, Neal),
26, 29 (right), 30
Parker Michels-Boyce,
page: 29 (left)
Elan Mizrahi, page 1
Aimee Obidzinski/University
of Pittsburgh, pages: 10–11,
19 (Davis)
Olivier Kpognon, page: 18
Elvis Swift, page: 23

OTHER IMAGES COURTESY:

Cover: (2nd from top) Moalli lab;
(2nd from bottom) UPMC;
(bottom) Getty/Andrea Izzotti
Inside front cover: (top to bottom)
Payette, IKM Architecture,
ZGF Architects, UPMC
Pages 4–5: Cecilia Lo
Pages 6–7: Getty/David Howells
Pages 8–9: (skyline) IKM/HOK
Page 9: (IMCPL) NEXT architecture/
The Riviera, Elliot Cramer
Photography+Video: (top inset)
Immunologic Monitoring and
Cellular Products Laboratory
Pages 10–11: insets,
(left) IKM Architecture;
(top, bottom) Getty
Page 19: (Delgoffe) UPMC
Enterprises
Page 20: Moalli lab
Page 21: Makerere University–
Johns Hopkins University
Research Collaboration/
Microbicide Trials Network
Page 22: Eric Lagasse

Designed by Landesberg Design,
Pittsburgh, Pa.

The report is printed on
environmentally responsible
Sappi EuroArt Plus paper.

Printing by RR Donnelley,
Pittsburgh, Pa.

